

DECISION/DIRECTION NOTE

Title: Crown land Grant for extensions of Private Property
CRW2000002
1005 Main Road

Date Prepared: February 4, 2020

Report To: His Worship the Mayor and Members of Council

Councillor and Role: Councillor Maggie Burton, Planning & Development Lead

Ward: 5

Decision/Direction Required:

To seek approval for a Crown Land Grant for 0.04 hectares of land.

Discussion – Background and Current Status:

The Provincial Department of Fisheries and Land Resources has referred an application to the City requesting a grant for a parcel of land comprising of an area of 0.04 hectares. This property is located in the Rural (R) Zone and is currently used as a driveway to the existing property.

Key Considerations/Implications:

1. Budget/Financial Implications: Not applicable.
2. Partners or Other Stakeholders: Not applicable.
3. Alignment with Strategic Directions/Adopted Plans: Not applicable.
4. Legal or Policy Implications: Not applicable.
5. Privacy Implications: Not applicable
6. Engagement and Communications Considerations: Not applicable.
7. Human Resource Implications: Not applicable.
8. Procurement Implications: Not applicable.
9. Information Technology Implications: Not applicable.
10. Other Implications: Not applicable.

ST. JOHN'S

Recommendation:

It is recommended that the Crown Land Grant be approved.

Prepared by/Signature:

Ashley Murray – Development Officer II

Signature: Ashley Murray

Approved by/Date/Signature:

Jason Sinyard, P. Eng., MBA, Deputy City Manager
Planning, Engineering & Regulatory Services

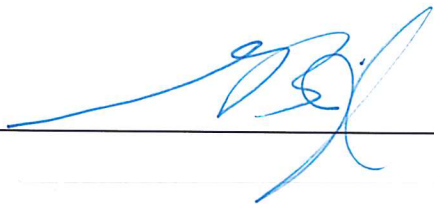
Signature: 

AAM/dlm

Attachments: Location Map

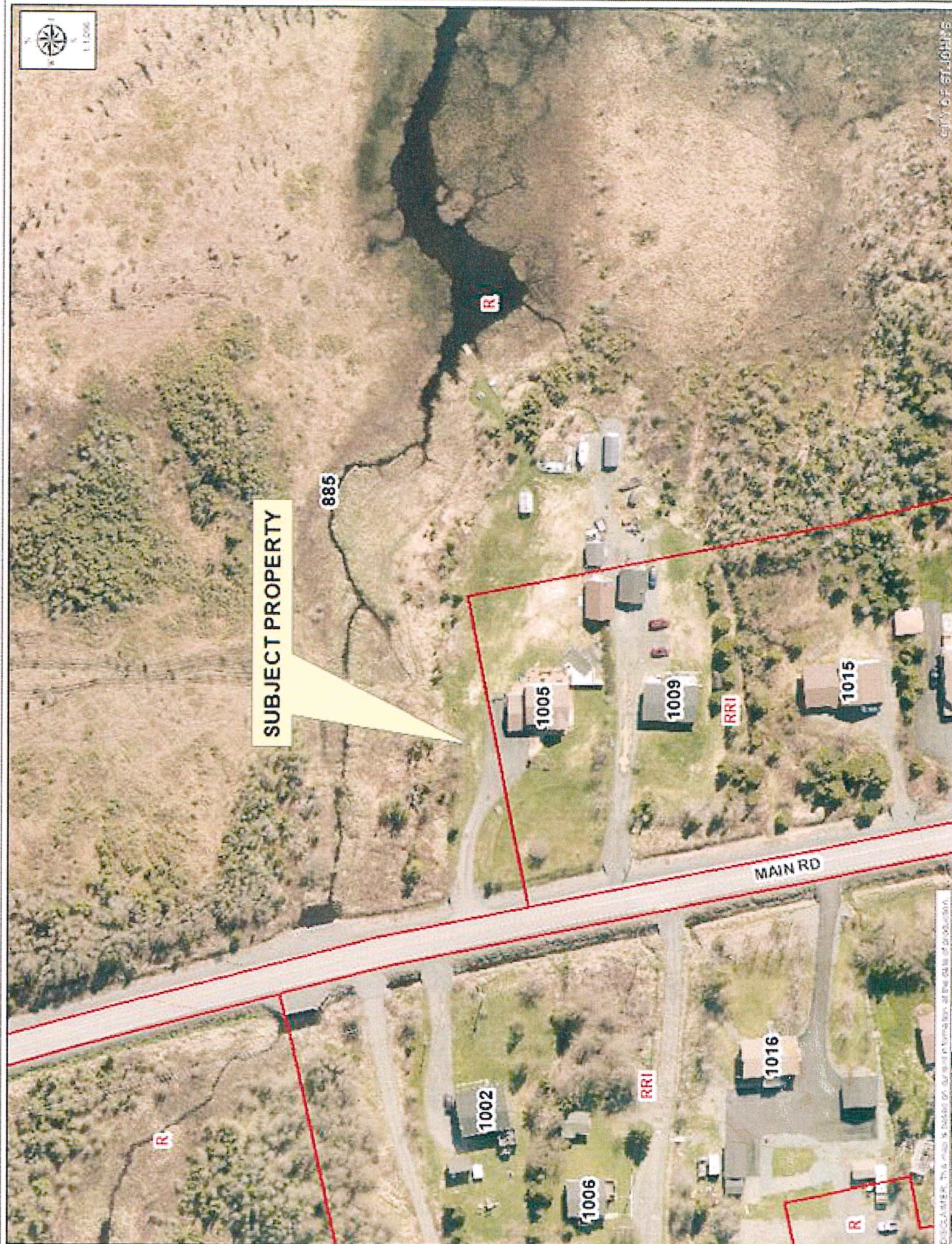
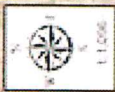

SUBJECT PROPERTY

885

1005

1009

1015

MAIN RD

1002

1006

1016

DISCLAIMER: This map is based on current information at the date of production. The City of St. Louis is not responsible for any errors or omissions. The City of St. Louis is not responsible for any errors or omissions.