

# EMERALD MONASTERY

PHASE 2 ROOF UPGRADES

4 Merrymeeting Road  
St. John's, NL

Issued for **PERMIT** AUGUST 23, 2024  
Project # HWA 5340-05

DRAWING LIST	
DWG #	Title
01-GENERAL	
A000	COVER SHEET
02 - DEMOLITION	
AD100	LEVEL 0 DEMOLITION PLAN
AD101	LEVEL 1 DEMOLITION PLAN
AD102	LEVEL 2 DEMOLITION PLAN
AD103	LEVEL 3 DEMOLITION PLAN
AD104	ROOF DEMOLITION PLAN
AD401	ELEVATIONS - DEMOLITION
AD501	BUILDING SECTIONS - DEMOLITION
03 - ARCHITECTURAL	
A100	LEVEL 0 PLAN
A101	LEVEL 1 PLAN
A102	LEVEL 2 PLAN
A103	LEVEL 3 PLAN
A104	ROOF PLAN
A401	ELEVATIONS
A501	BUILDING SECTIONS

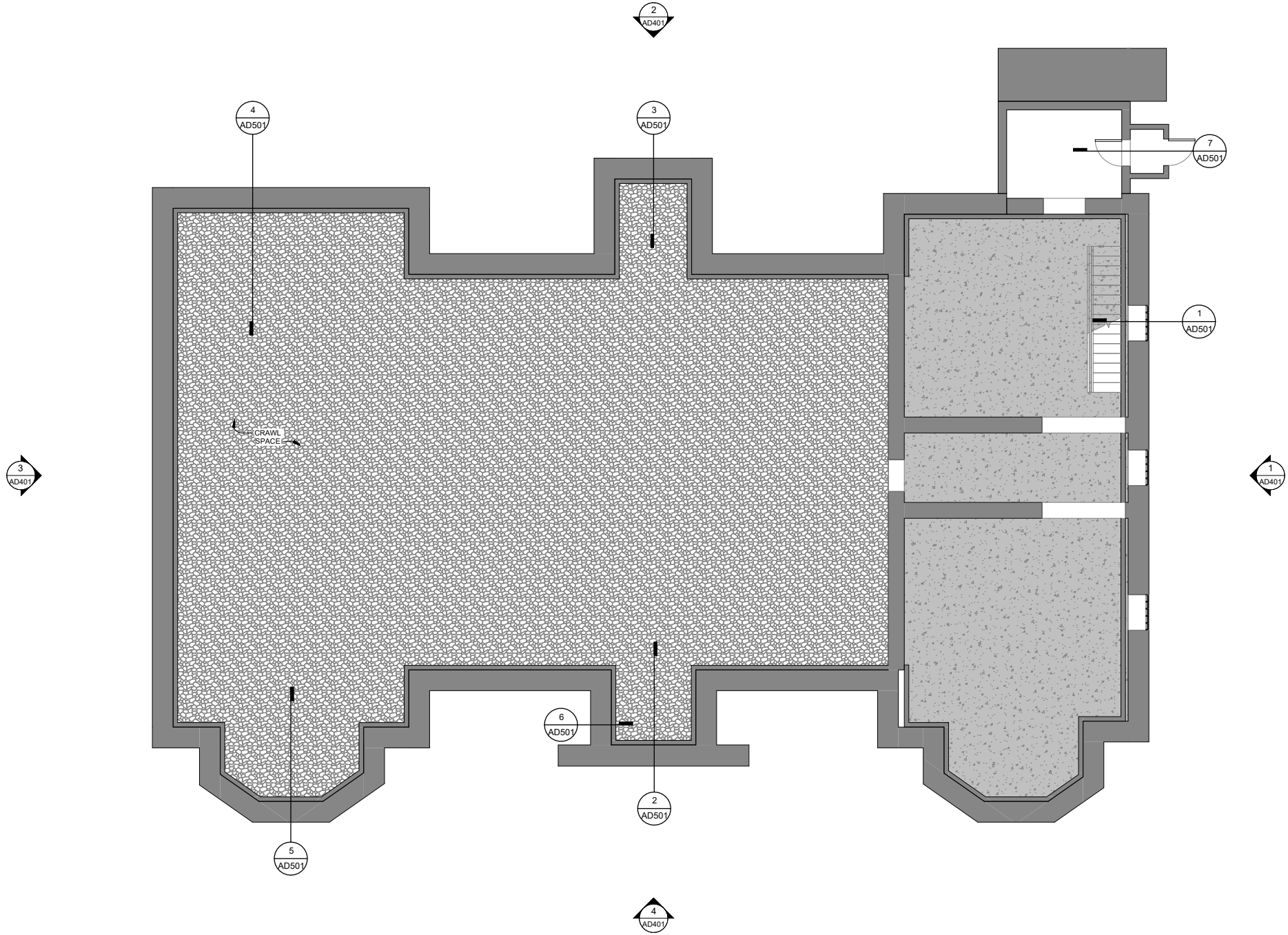

1 LEVEL 0 DEMOLITION PLAN  
AD100/ 1:75

DEMOLITION NOTES - PHASE 2

- DEMOLITION AND REINSTATEMENT NOTES
- 1 EXAMINE ALL CONTRACT DOCUMENTS AND VISIT THE SITE TO DETERMINE THE EXTENT OF DEMOLITION WORK AND CUTTING, TRENCHING, AND PATCHING REQUIRED FOR THE EXECUTION OF THE WORK IN THIS CONTRACT.
  - 2 PERFORM DEMOLITION WORK SHOWN AND / OR REQUIRED TO COMPLETE THE WORK. DO NOT ASSUME DEMOLITION DRAWINGS SHOW THE FULL EXTENT OF DEMOLITION WORK REQUIRED. ROOF DEMOLITION APPLIES ONLY TO EXISTING ROOFING PRODUCT (METAL) AND ASSOCIATED MEMBRANES / PAPERS
  - 3 PROVIDE CUTTING, TRENCHING, AND PATCHING REQUIRED TO EXECUTE THE WORK OF THIS CONTRACT, INCLUDING CUTTING, TRENCHING, AND PATCHING REQUIRED BY MECHANICAL, ELECTRICAL, AND OTHER TRADES. REINSTATE AND/OR MAKE GOOD ALL EXISTING SURFACES AFFECTED BY THE WORK OF CUTTING, TRENCHING AND PATCHING AND PREPARE THEM TO RECEIVE NEW FINISHES, IF SPECIFIED, OTHERWISE REFINISH TO MATCH EXISTING.
  - 4 WHEREVER EXCESSIVE DEMOLITION OCCURS OR IF DAMAGE OCCURS TO ADJACENT SURFACES NOT INTENDED FOR DEMOLITION OR REMOVAL, REINSTATE ALL AFFECTED SURFACES AND PREPARE THEM TO RECEIVE NEW FINISHES, IF SPECIFIED, OTHERWISE REFINISH TO MATCH EXISTING. FINISH ENTIRE SURFACES WHERE EXCESSIVE DAMAGE HAS OCCURRED, IN THE CASE OF WALLS REFINISH TO THE NEAREST CORNERS.
  - 5 FILL HOLES AND REPAIR THOSE SURFACES LEFT IN AN UNFINISHED STATE AFTER THE REMOVAL OF OBSOLETE MECHANICAL AND ELECTRICAL EQUIPMENT, INCLUDING RECESSED OUTLET BOXES, PANELS, DUCTS, PIPES, AND CONDUIT. PREPARE SURFACE TO RECEIVE NEW FINISHES, IF SPECIFIED, OTHERWISE REFINISH TO MATCH EXISTING.
  - 6 PREPARE SURFACES AS NECESSARY TO RECEIVE NEW FINISHES SPECIFIED, INCLUDING BUT NOT LIMITED TO REMOVAL OF EXISTING FINISHES AND ADHESIVES, AND GRINDING, PATCHING, AND LEVELING SURFACES.
  7. ALL WORK INTENDED TO MATCH EXISTING SHALL BE PERFORMED TO THE SATISFACTION OF THE ENGINEER.

DEMOLITION LEGEND

- EXISTING TO REMAIN
- EXISTING TO BE DEMOLISHED
- NEW

KEYNOTES - DEMOLITION

- 1 REMOVE EXISTING ROOFING AND PREP SURFACE TO RECEIVE (R1) TYPE ROOFING, AS PER MANUFACTURER SPECIFICATIONS

ARCHITECTURAL CONSULTANT



PROFESSIONAL STAMP AND PERMIT



REVISIONS

NO.	YY/MM/DD	DESCRIPTION
3	08/23/2024	PHASE 2 - ISSUED FOR PERMIT
2	08/16/2024	PHASE 1 - ISSUED FOR PERMIT
1	07/12/2024	ISSUED FOR REVIEW

DRAWN BY: CF

PROJECT #:  
HWA 5340-05

1. DO NOT SCALE FROM THIS DRAWING.
2. UNLESS OTHERWISE NOTED, ALL DIMENSIONS ARE IN MILLIMETERS.
3. CONTRACTOR SHALL VERIFY ALL EXISTING CONDITIONS ON SITE PRIOR TO PROCEEDING WITH ANY PORTION OF THIS WORK.
4. CONTRACTOR SHALL DO ALL WORK IN ACCORDANCE WITH THE APPLICABLE STANDARDS AND CODES INCLUDING, BUT NOT LIMITED TO, THE NATIONAL BUILDING CODE OF CANADA.
5. DIMENSIONS ARE SHOWN TO FACE / CORNERS AND CENTRE OF PARTITIONS. SEE PLANS FOR DIMENSION REFERENCE POINTS.

PROJECT TITLE

PHASE 2 EMERALD PARK /  
MOUNT ST. FRANCIS ROOF  
UPGRADES

4 Merrymeeting Road  
St. John's, NL

DRAWING TITLE

LEVEL 0 DEMOLITION PLAN

DRAWING NUMBER

AD100

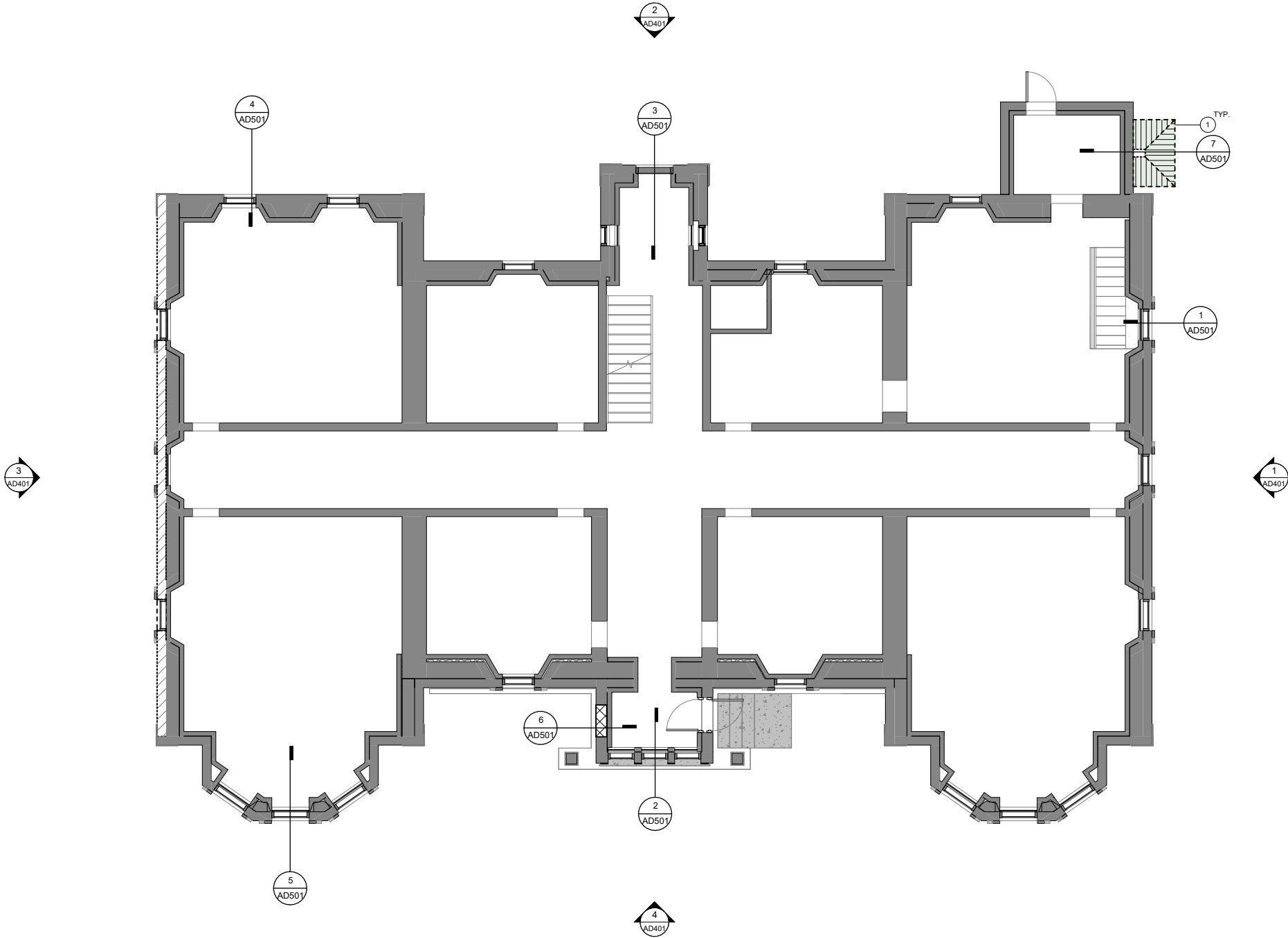

1 LEVEL 1 DEMOLITION PLAN  
AD101 1 : 75

DEMOLITION NOTES - PHASE 2

DEMOLITION AND REINSTATEMENT NOTES

- EXAMINE ALL CONTRACT DOCUMENTS AND VISIT THE SITE TO DETERMINE THE EXTENT OF DEMOLITION WORK AND CUTTING, TRENCHING, AND PATCHING REQUIRED FOR THE EXECUTION OF THE WORK IN THIS CONTRACT.
- PERFORM DEMOLITION WORK SHOWN AND / OR REQUIRED TO COMPLETE THE WORK. DO NOT ASSUME DEMOLITION DRAWINGS SHOW THE FULL EXTENT OF DEMOLITION WORK REQUIRED. ROOF DEMOLITION APPLIES ONLY TO EXISTING ROOFING PRODUCT (METAL) AND ASSOCIATED MEMBRANES / PAPERS
- PROVIDE CUTTING, TRENCHING, AND PATCHING REQUIRED TO EXECUTE THE WORK OF THIS CONTRACT, INCLUDING CUTTING, TRENCHING, AND PATCHING REQUIRED BY MECHANICAL, ELECTRICAL, AND OTHER TRADES. REINSTATE AND/OR MAKE GOOD ALL EXISTING SURFACES AFFECTED BY THE WORK OF CUTTING, TRENCHING AND PATCHING AND PREPARE THEM TO RECEIVE NEW FINISHES, IF SPECIFIED, OTHERWISE REFINISH TO MATCH EXISTING.
- WHEREVER EXCESSIVE DEMOLITION OCCURS OR IF DAMAGE OCCURS TO ADJACENT SURFACES NOT INTENDED FOR DEMOLITION OR REMOVAL, REINSTATE ALL AFFECTED SURFACES AND PREPARE THEM TO RECEIVE NEW FINISHES, IF SPECIFIED, OTHERWISE REFINISH TO MATCH EXISTING. FINISH ENTIRE SURFACES WHERE EXCESSIVE DAMAGE HAS OCCURRED, IN THE CASE OF WALLS REFINISH TO THE NEAREST CORNERS.
- FILL HOLES AND REPAIR THOSE SURFACES LEFT IN AN UNFINISHED STATE AFTER THE REMOVAL OF OBSOLETE MECHANICAL AND ELECTRICAL EQUIPMENT, INCLUDING RECESSED OUTLET BOXES, PANELS, DUCTS, PIPES, AND CONDUIT. PREPARE SURFACE TO RECEIVE NEW FINISHES, IF SPECIFIED, OTHERWISE REFINISH TO MATCH EXISTING.
- PREPARE SURFACES AS NECESSARY TO RECEIVE NEW FINISHES SPECIFIED, INCLUDING BUT NOT LIMITED TO REMOVAL OF EXISTING FINISHES AND ADHESIVES, AND GRINDING, PATCHING, AND LEVELING SURFACES.
- ALL WORK INTENDED TO MATCH EXISTING SHALL BE PERFORMED TO THE SATISFACTION OF THE ENGINEER.

DEMOLITION LEGEND

EXISTING TO REMAIN	
EXISTING TO BE DEMOLISHED	
NEW	

KEYNOTES - DEMOLITION

- REMOVE EXISTING ROOFING AND PREP SURFACE TO RECEIVE (R1) TYPE ROOFING, AS PER MANUFACTURER SPECIFICATIONS

ARCHITECTURAL CONSULTANT

HWARCHITECTURE

65 COLONIAL STREET,  
ST. JOHN'S, NL  
A1C 3H2  
MARK WHALEN 709.693.3652  
mark@hwarchitecture.ca

PROFESSIONAL STAMP AND PERMIT



REVISIONS

NO.	YY/MM/DD	DESCRIPTION
3	08/23/2024	PHASE 2 - ISSUED FOR PERMIT
2	08/16/2024	PHASE 1 - ISSUED FOR PERMIT
1	07/12/2024	ISSUED FOR REVIEW

DRAWN BY:

CF

PROJECT #:

HWA 5340-05

PROJECT TITLE

PHASE 2 EMERALD PARK /  
MOUNT ST. FRANCIS ROOF  
UPGRADES

4 Merrymeeting Road  
St. John's, NL

DRAWING TITLE

LEVEL 1 DEMOLITION PLAN

DRAWING NUMBER

AD101

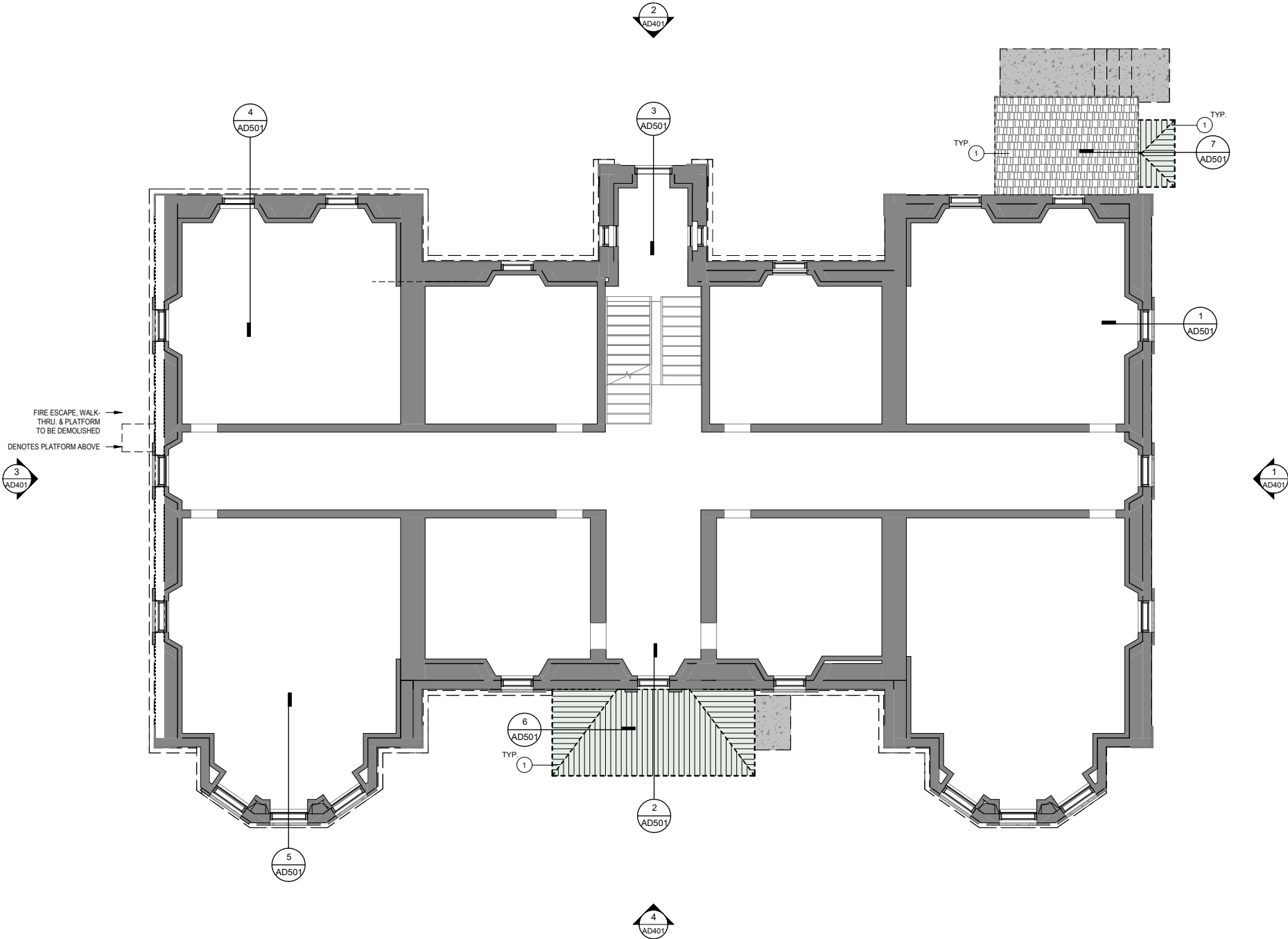

1 LEVEL 2 DEMOLITION PLAN  
AD102 1:75

## DEMOLITION NOTES - PHASE 2

### DEMOLITION AND REINSTATEMENT NOTES

- EXAMINE ALL CONTRACT DOCUMENTS AND VISIT THE SITE TO DETERMINE THE EXTENT OF DEMOLITION WORK AND CUTTING, TRENCHING, AND PATCHING REQUIRED FOR THE EXECUTION OF THE WORK IN THIS CONTRACT.
- PERFORM DEMOLITION WORK SHOWN AND / OR REQUIRED TO COMPLETE THE WORK. DO NOT ASSUME DEMOLITION DRAWINGS SHOW THE FULL EXTENT OF DEMOLITION WORK REQUIRED. ROOF DEMOLITION APPLIES ONLY TO EXISTING ROOFING PRODUCT (METAL) AND ASSOCIATED MEMBRANES / PAPERS
- PROVIDE CUTTING, TRENCHING, AND PATCHING REQUIRED TO EXECUTE THE WORK OF THIS CONTRACT, INCLUDING CUTTING, TRENCHING, AND PATCHING REQUIRED BY MECHANICAL, ELECTRICAL, AND OTHER TRADES. REINSTATE AND/OR MAKE GOOD ALL EXISTING SURFACES AFFECTED BY THE WORK OF CUTTING, TRENCHING AND PATCHING AND PREPARE THEM TO RECEIVE NEW FINISHES, IF SPECIFIED, OTHERWISE REFINISH TO MATCH EXISTING.
- WHEREVER EXCESSIVE DEMOLITION OCCURS OR IF DAMAGE OCCURS TO ADJACENT SURFACES NOT INTENDED FOR DEMOLITION OR REMOVAL, REINSTATE ALL AFFECTED SURFACES AND PREPARE THEM TO RECEIVE NEW FINISHES, IF SPECIFIED, OTHERWISE REFINISH TO MATCH EXISTING. FINISH ENTIRE SURFACES WHERE EXCESSIVE DAMAGE HAS OCCURRED, IN THE CASE OF WALLS REFINISH TO THE NEAREST CORNERS.
- FILL HOLES AND REPAIR THOSE SURFACES LEFT IN AN UNFINISHED STATE AFTER THE REMOVAL OF OBSOLETE MECHANICAL AND ELECTRICAL EQUIPMENT, INCLUDING RECESSED OUTLET BOXES, PANELS, DUCTS, PIPES, AND CONDUIT. PREPARE SURFACE TO RECEIVE NEW FINISHES, IF SPECIFIED, OTHERWISE REFINISH TO MATCH EXISTING.
- PREPARE SURFACES AS NECESSARY TO RECEIVE NEW FINISHES SPECIFIED, INCLUDING BUT NOT LIMITED TO REMOVAL OF EXISTING FINISHES AND ADHESIVES, AND GRINDING, PATCHING, AND LEVELING SURFACES.
- ALL WORK INTENDED TO MATCH EXISTING SHALL BE PERFORMED TO THE SATISFACTION OF THE ENGINEER.

### DEMOLITION LEGEND

- EXISTING TO REMAIN ———
- EXISTING TO BE DEMOLISHED - - - -
- NEW = = = =

### KEYNOTES - DEMOLITION

- 1 REMOVE EXISTING ROOFING AND PREP SURFACE TO RECEIVE (R1) TYPE ROOFING, AS PER MANUFACTURER SPECIFICATIONS

ARCHITECTURAL CONSULTANT

HWARCHITECTURE

65 COLONIAL STREET,  
ST. JOHN'S, NL  
A1C 3H2  
MARK W. HALEN 709.693.3652  
mark@hwarchitecture.ca

PROFESSIONAL STAMP AND PERMIT



### REVISIONS

NO.	YY/MM/DD	DESCRIPTION
3	08/23/2024	PHASE 2 - ISSUED FOR PERMIT
2	08/16/2024	PHASE 1 - ISSUED FOR PERMIT
1	07/12/2024	ISSUED FOR REVIEW

DRAWN BY:

CF

PROJECT #:

HWA 5340-05

- DO NOT SCALE FROM THIS DRAWING.
- UNLESS OTHERWISE NOTED, ALL DIMENSIONS ARE IN MILLIMETERS.
- CONTRACTOR SHALL VERIFY ALL EXISTING CONDITIONS ON SITE PRIOR TO PROCEEDING WITH ANY PORTION OF THIS WORK.
- CONTRACTOR SHALL DO ALL WORK IN ACCORDANCE WITH THE APPLICABLE STANDARDS AND CODES INCLUDING, BUT NOT LIMITED TO, THE NATIONAL BUILDING CODE OF CANADA.
- DIMENSIONS ARE SHOWN TO FACE / CORNERS AND CENTRE OF PARTITIONS. SEE PLANS FOR DIMENSION REFERENCE POINTS.

PROJECT TITLE

PHASE 2 EMERALD PARK /  
MOUNT ST. FRANCIS ROOF  
UPGRADES

4 Merrymeeting Road  
St. John's, NL

DRAWING TITLE

LEVEL 2 DEMOLITION PLAN

DRAWING NUMBER

AD102

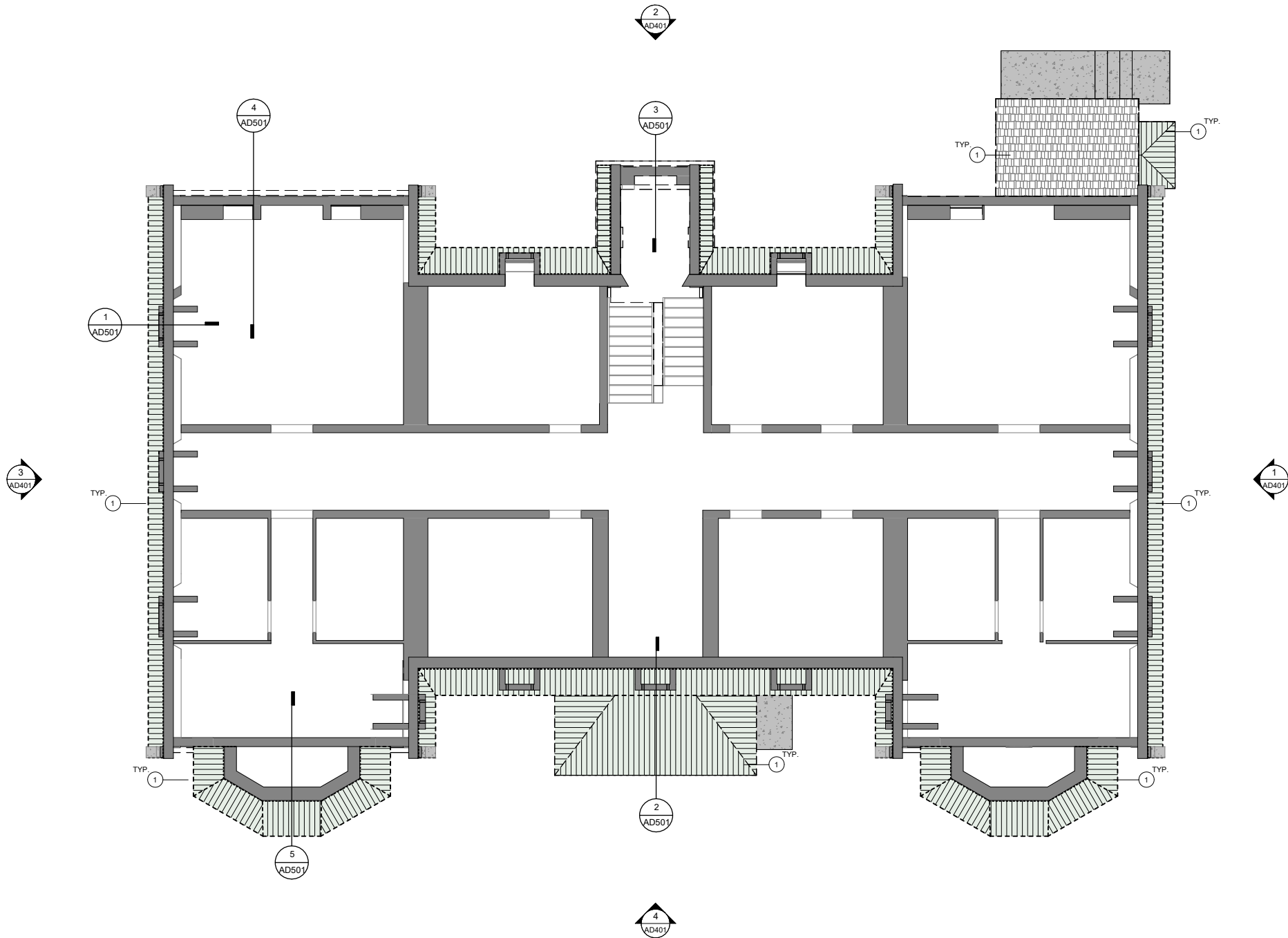

1 LEVEL 3 DEMOLITION PLAN  
AD103 1 : 75

## DEMOLITION NOTES - PHASE 2

### DEMOLITION AND REINSTATEMENT NOTES

- EXAMINE ALL CONTRACT DOCUMENTS AND VISIT THE SITE TO DETERMINE THE EXTENT OF DEMOLITION WORK AND CUTTING, TRENCHING, AND PATCHING REQUIRED FOR THE EXECUTION OF THE WORK IN THIS CONTRACT.
- PERFORM DEMOLITION WORK SHOWN AND / OR REQUIRED TO COMPLETE THE WORK. DO NOT ASSUME DEMOLITION DRAWINGS SHOW THE FULL EXTENT OF DEMOLITION WORK REQUIRED. ROOF DEMOLITION APPLIES ONLY TO EXISTING ROOFING PRODUCT (METAL) AND ASSOCIATED MEMBRANES / PAPERS
- PROVIDE CUTTING, TRENCHING, AND PATCHING REQUIRED TO EXECUTE THE WORK OF THIS CONTRACT, INCLUDING CUTTING, TRENCHING, AND PATCHING REQUIRED BY MECHANICAL, ELECTRICAL, AND OTHER TRADES. REINSTATE AND/OR MAKE GOOD ALL EXISTING SURFACES AFFECTED BY THE WORK OF CUTTING, TRENCHING AND PATCHING AND PREPARE THEM TO RECEIVE NEW FINISHES, IF SPECIFIED, OTHERWISE REFINISH TO MATCH EXISTING.
- WHEREVER EXCESSIVE DEMOLITION OCCURS OR IF DAMAGE OCCURS TO ADJACENT SURFACES NOT INTENDED FOR DEMOLITION OR REMOVAL, REINSTATE ALL AFFECTED SURFACES AND PREPARE THEM TO RECEIVE NEW FINISHES, IF SPECIFIED, OTHERWISE REFINISH TO MATCH EXISTING. FINISH ENTIRE SURFACES WHERE EXCESSIVE DAMAGE HAS OCCURRED, IN THE CASE OF WALLS REFINISH TO THE NEAREST CORNERS.
- FILL HOLES AND REPAIR THOSE SURFACES LEFT IN AN UNFINISHED STATE AFTER THE REMOVAL OF OBSOLETE MECHANICAL AND ELECTRICAL EQUIPMENT, INCLUDING RECESSED OUTLET BOXES, PANELS, DUCTS, PIPES, AND CONDUIT. PREPARE SURFACE TO RECEIVE NEW FINISHES, IF SPECIFIED, OTHERWISE REFINISH TO MATCH EXISTING.
- PREPARE SURFACES AS NECESSARY TO RECEIVE NEW FINISHES SPECIFIED, INCLUDING BUT NOT LIMITED TO REMOVAL OF EXISTING FINISHES AND ADHESIVES, AND GRINDING, PATCHING, AND LEVELING SURFACES.
- ALL WORK INTENDED TO MATCH EXISTING SHALL BE PERFORMED TO THE SATISFACTION OF THE ENGINEER.

### DEMOLITION LEGEND

EXISTING TO REMAIN	
EXISTING TO BE DEMOLISHED	
NEW	

### KEYNOTES - DEMOLITION

- REMOVE EXISTING ROOFING AND PREP SURFACE TO RECEIVE (R1) TYPE ROOFING, AS PER MANUFACTURER SPECIFICATIONS

ARCHITECTURAL CONSULTANT

HWARCHITECTURE

65 COLONIAL STREET,  
ST. JOHN'S, NL  
A1C 3K2  
MARK WHALEN 709.693.3652  
mark@hwarchitecture.ca

PROFESSIONAL STAMP AND PERMIT



### REVISIONS

NO.	YY/MM/DD	DESCRIPTION
3	08/23/2024	PHASE 2 - ISSUED FOR PERMIT
2	08/16/2024	PHASE 1 - ISSUED FOR PERMIT
1	07/12/2024	ISSUED FOR REVIEW

DRAWN BY:

CF

PROJECT #:

HWA 5340-05

- DO NOT SCALE FROM THIS DRAWING.
- UNLESS OTHERWISE NOTED, ALL DIMENSIONS ARE IN MILLIMETERS.
- CONTRACTOR SHALL VERIFY ALL EXISTING CONDITIONS ON SITE PRIOR TO PROCEEDING WITH ANY PORTION OF THIS WORK.
- CONTRACTOR SHALL DO ALL WORK IN ACCORDANCE WITH THE APPLICABLE STANDARDS AND CODES INCLUDING, BUT NOT LIMITED TO, THE NATIONAL BUILDING CODE OF CANADA.
- DIMENSIONS ARE SHOWN TO FACE / CORNERS AND CENTRE OF PARTITIONS. SEE PLANS FOR DIMENSION REFERENCE POINTS.

PROJECT TITLE

PHASE 2 EMERALD PARK /  
MOUNT ST. FRANCIS ROOF  
UPGRADES

4 Merrymeeting Road  
St. John's, NL

DRAWING TITLE

LEVEL 3 DEMOLITION PLAN

DRAWING NUMBER

AD103

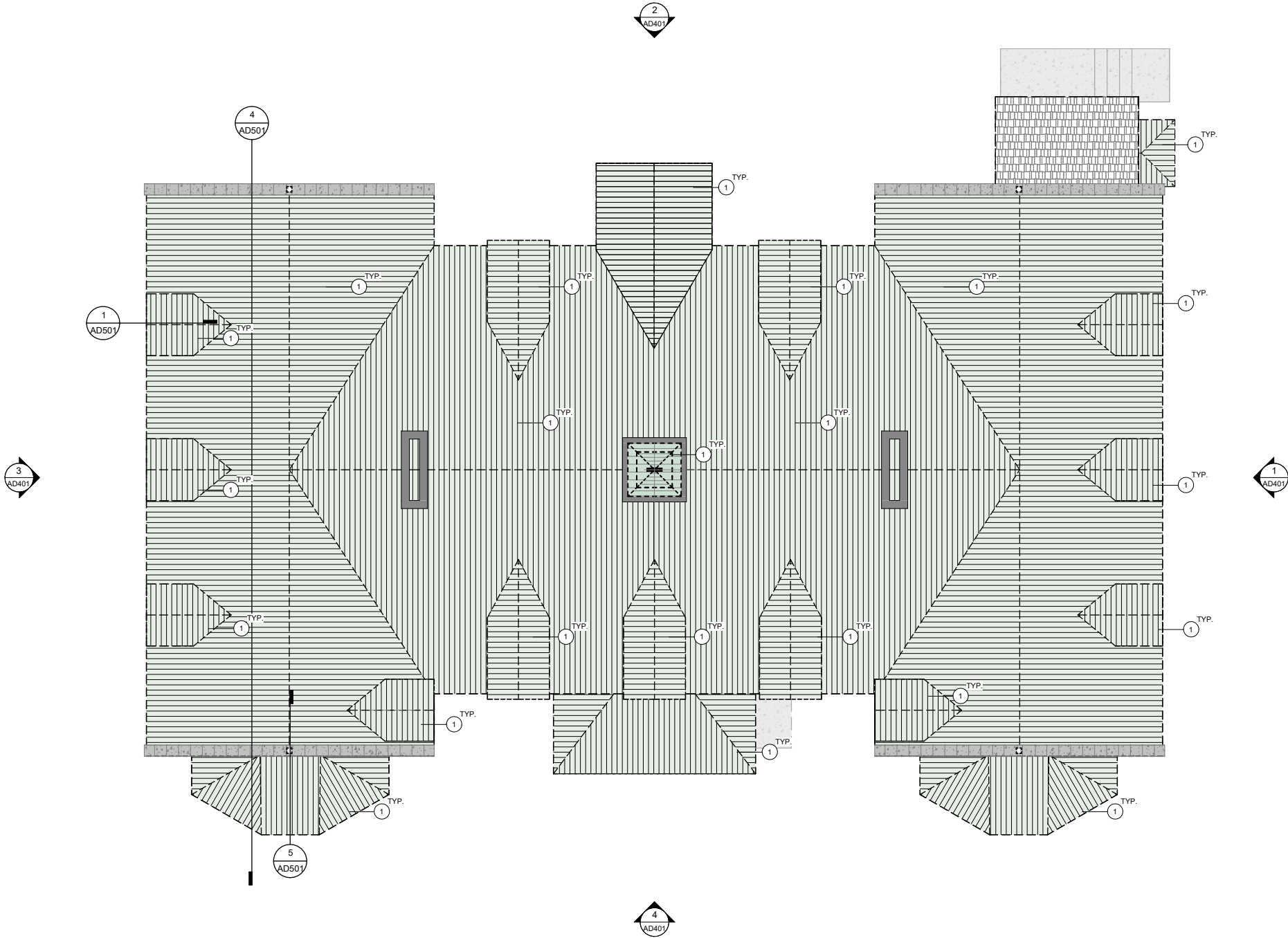

1 ROOF DEMOLITION PLAN  
AD104 1 : 75

## DEMOLITION NOTES - PHASE 2

### DEMOLITION AND REINSTATEMENT NOTES

- 1 EXAMINE ALL CONTRACT DOCUMENTS AND VISIT THE SITE TO DETERMINE THE EXTENT OF DEMOLITION WORK AND CUTTING, TRENCHING, AND PATCHING REQUIRED FOR THE EXECUTION OF THE WORK IN THIS CONTRACT.
- 2 PERFORM DEMOLITION WORK SHOWN AND / OR REQUIRED TO COMPLETE THE WORK. DO NOT ASSUME DEMOLITION DRAWINGS SHOW THE FULL EXTENT OF DEMOLITION WORK REQUIRED. ROOF DEMOLITION APPLIES ONLY TO EXISTING ROOFING PRODUCT (METAL) AND ASSOCIATED MEMBRANES / PAPERS
- 3 PROVIDE CUTTING, TRENCHING, AND PATCHING REQUIRED TO EXECUTE THE WORK OF THIS CONTRACT, INCLUDING CUTTING, TRENCHING, AND PATCHING REQUIRED BY MECHANICAL, ELECTRICAL, AND OTHER TRADES. REINSTATE AND/OR MAKE GOOD ALL EXISTING SURFACES AFFECTED BY THE WORK OF CUTTING, TRENCHING AND PATCHING AND PREPARE THEM TO RECEIVE NEW FINISHES, IF SPECIFIED, OTHERWISE REFINISH TO MATCH EXISTING.
- 4 WHEREVER EXCESSIVE DEMOLITION OCCURS OR IF DAMAGE OCCURS TO ADJACENT SURFACES NOT INTENDED FOR DEMOLITION OR REMOVAL, REINSTATE ALL AFFECTED SURFACES AND PREPARE THEM TO RECEIVE NEW FINISHES, IF SPECIFIED, OTHERWISE REFINISH TO MATCH EXISTING. FINISH ENTIRE SURFACES WHERE EXCESSIVE DAMAGE HAS OCCURRED, IN THE CASE OF WALLS REFINISH TO THE NEAREST CORNERS.
- 5 FILL HOLES AND REPAIR THOSE SURFACES LEFT IN AN UNFINISHED STATE AFTER THE REMOVAL OF OBSOLETE MECHANICAL AND ELECTRICAL EQUIPMENT, INCLUDING RECESSED OUTLET BOXES, PANELS, DUCTS, PIPES, AND CONDUIT. PREPARE SURFACE TO RECEIVE NEW FINISHES, IF SPECIFIED, OTHERWISE REFINISH TO MATCH EXISTING.
- 6 PREPARE SURFACES AS NECESSARY TO RECEIVE NEW FINISHES SPECIFIED, INCLUDING BUT NOT LIMITED TO REMOVAL OF EXISTING FINISHES AND ADHESIVES, AND GRINDING, PATCHING, AND LEVELING SURFACES.
- 7 ALL WORK INTENDED TO MATCH EXISTING SHALL BE PERFORMED TO THE SATISFACTION OF THE ENGINEER.

### DEMOLITION LEGEND

- EXISTING TO REMAIN
- EXISTING TO BE DEMOLISHED
- NEW

### KEYNOTES - DEMOLITION

- 1 REMOVE EXISTING ROOFING AND PREP SURFACE TO RECEIVE (R1) TYPE ROOFING, AS PER MANUFACTURER SPECIFICATIONS

ARCHITECTURAL CONSULTANT



PROFESSIONAL STAMP AND PERMIT



### REVISIONS

NO.	YY/MM/DD	DESCRIPTION
3	08/23/2024	PHASE 2 - ISSUED FOR PERMIT
2	08/16/2024	PHASE 1 - ISSUED FOR PERMIT
1	07/12/2024	ISSUED FOR REVIEW

DRAWN BY:

CF

PROJECT #:

HWA 5340-05

1. DO NOT SCALE FROM THIS DRAWING.
2. UNLESS OTHERWISE NOTED, ALL DIMENSIONS ARE IN MILLIMETERS.
3. CONTRACTOR SHALL VERIFY ALL EXISTING CONDITIONS ON SITE PRIOR TO PROCEEDING WITH ANY PORTION OF THIS WORK.
4. CONTRACTOR SHALL DO ALL WORK IN ACCORDANCE WITH THE APPLICABLE STANDARDS AND CODES INCLUDING, BUT NOT LIMITED TO, THE NATIONAL BUILDING CODE OF CANADA.
5. DIMENSIONS ARE SHOWN TO FACE / CORNERS AND CENTRE OF PARTITIONS. SEE PLANS FOR DIMENSION REFERENCE POINTS.

PROJECT TITLE

PHASE 2 EMERALD PARK /  
MOUNT ST. FRANCIS ROOF  
UPGRADES

4 Merrymeeting Road  
St. John's, NL

DRAWING TITLE

ROOF DEMOLITION PLAN

DRAWING NUMBER

AD104

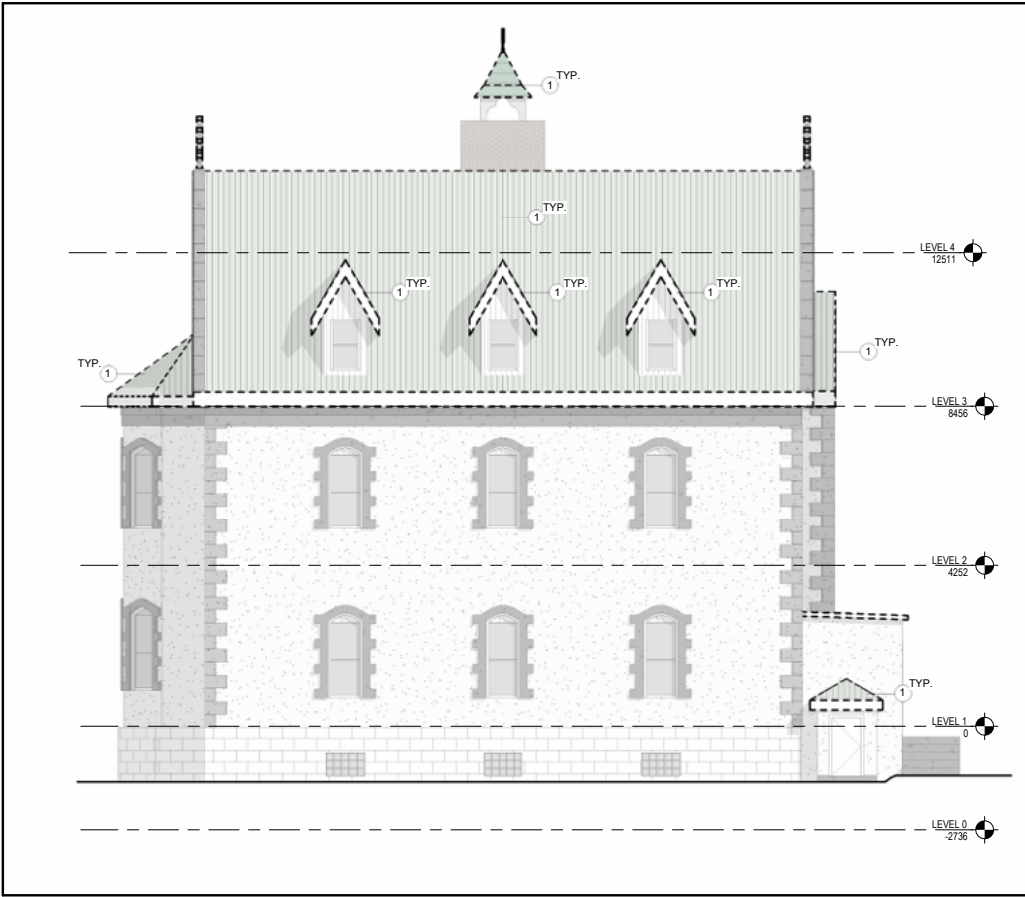

1 ELEVATION - EAST DEMOLITION  
AD401 1:100

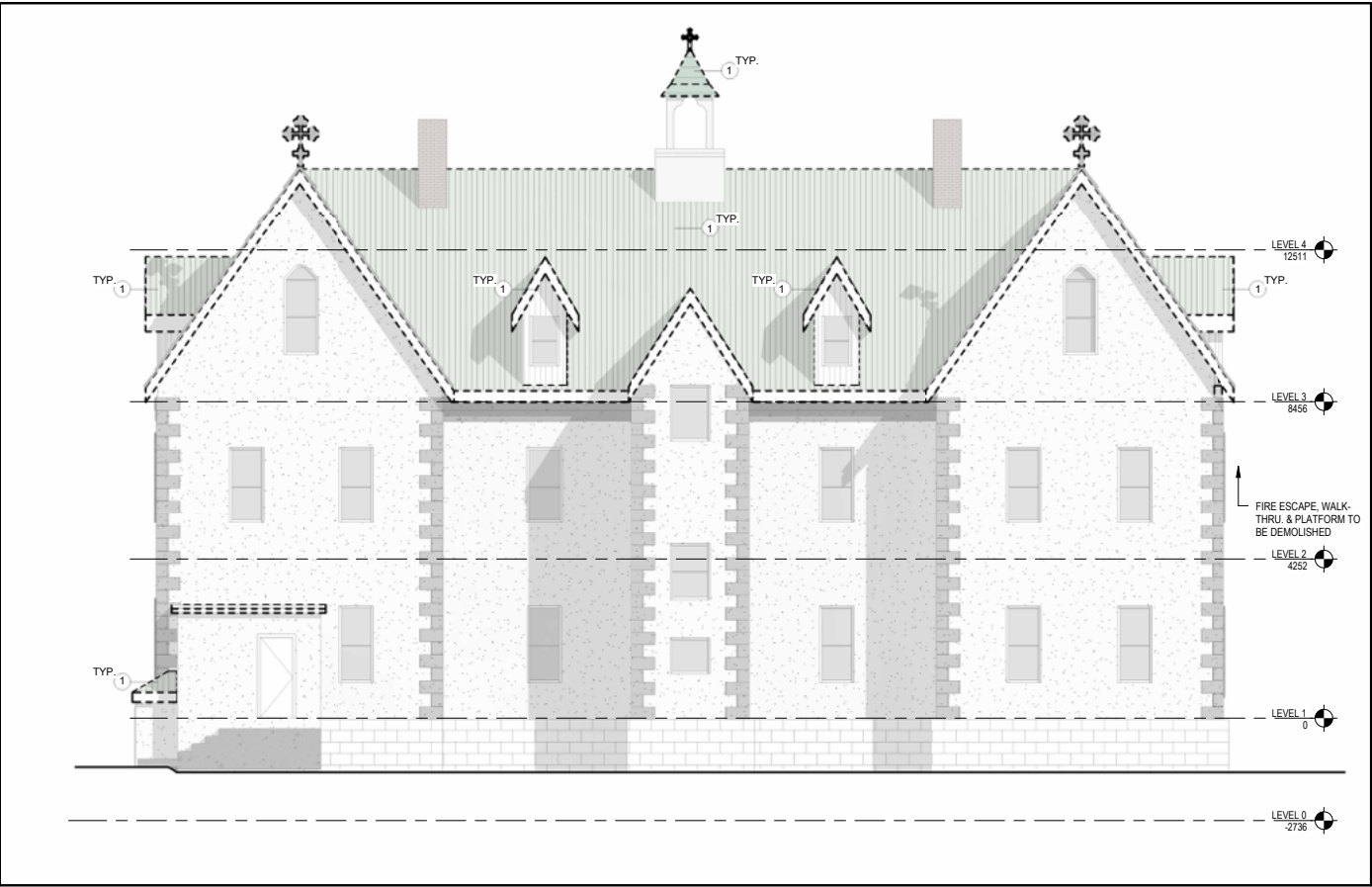

2 ELEVATION - NORTH DEMOLITION  
AD401 1:100

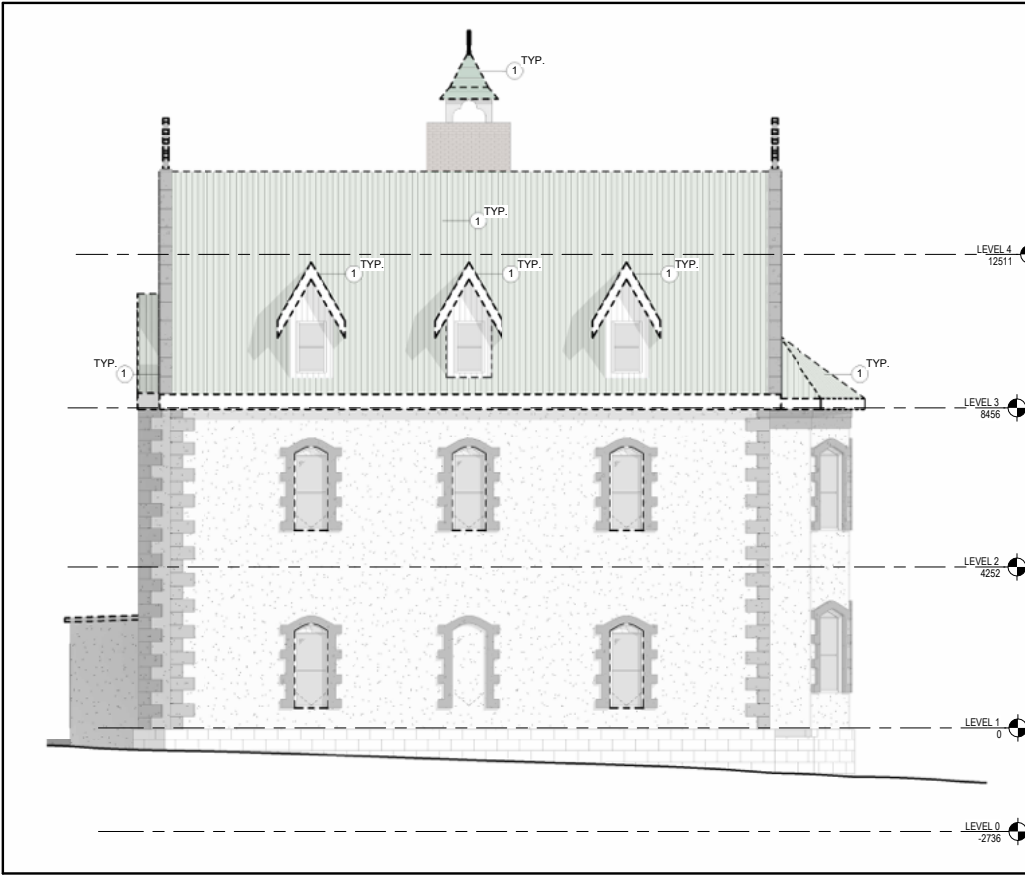

3 ELEVATION - WEST DEMOLITION  
AD401 1:100

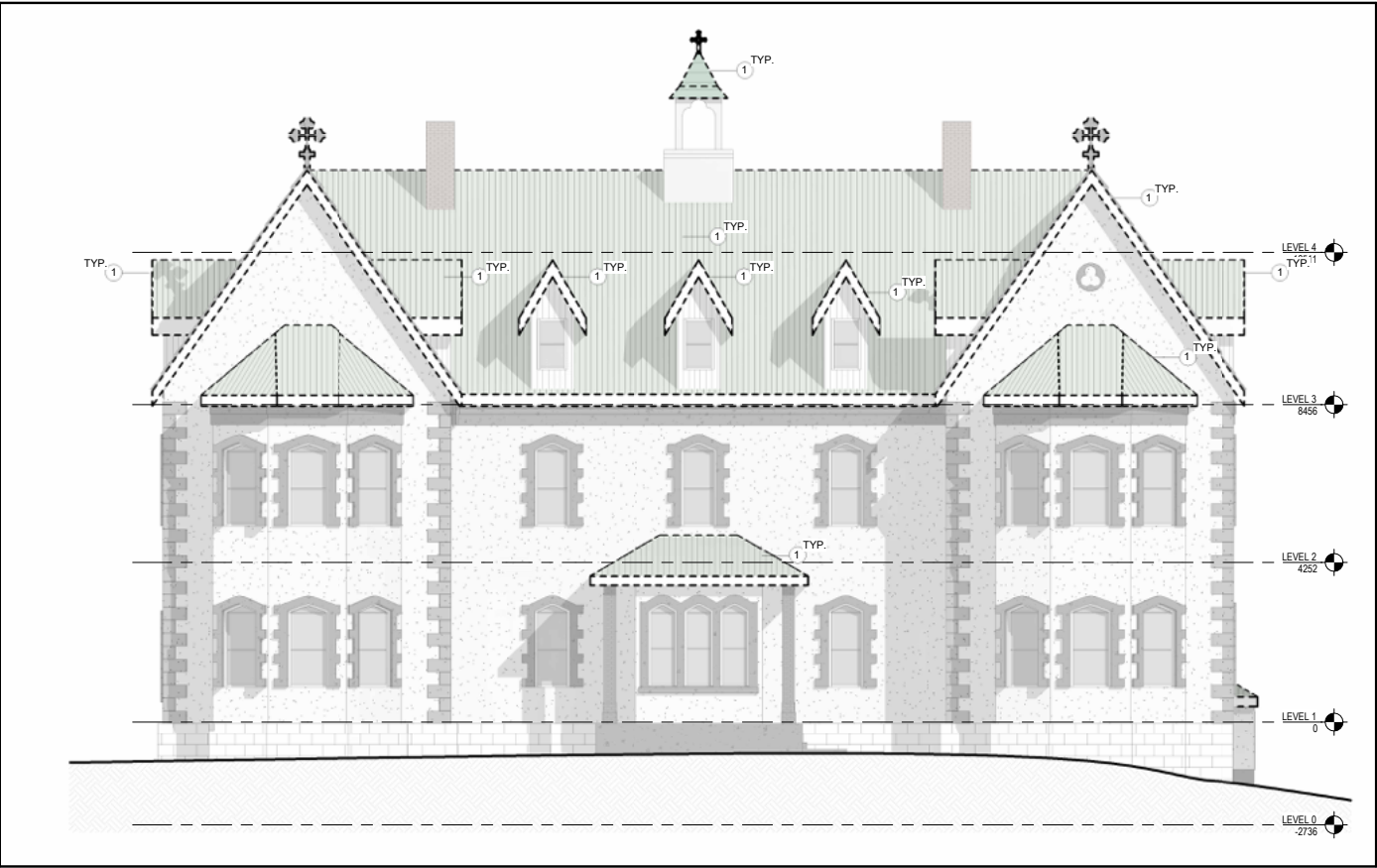

4 ELEVATION - FRONT DEMOLITION  
AD401 1:100

## DEMOLITION NOTES - PHASE 2

### DEMOLITION AND REINSTATEMENT NOTES

- 1 EXAMINE ALL CONTRACT DOCUMENTS AND VISIT THE SITE TO DETERMINE THE EXTENT OF DEMOLITION WORK AND CUTTING, TRENCHING, AND PATCHING REQUIRED FOR THE EXECUTION OF THE WORK IN THIS CONTRACT.
- 2 PERFORM DEMOLITION WORK SHOWN AND / OR REQUIRED TO COMPLETE THE WORK. DO NOT ASSUME DEMOLITION DRAWINGS SHOW THE FULL EXTENT OF DEMOLITION WORK REQUIRED. ROOF DEMOLITION APPLIES ONLY TO EXISTING ROOFING PRODUCT (METAL) AND ASSOCIATED MEMBRANES / PAPERS
- 3 PROVIDE CUTTING, TRENCHING, AND PATCHING REQUIRED TO EXECUTE THE WORK OF THIS CONTRACT, INCLUDING CUTTING, TRENCHING, AND PATCHING REQUIRED BY MECHANICAL, ELECTRICAL, AND OTHER TRADES. REINSTATE AND/OR MAKE GOOD ALL EXISTING SURFACES AFFECTED BY THE WORK OF CUTTING, TRENCHING AND PATCHING AND PREPARE THEM TO RECEIVE NEW FINISHES, IF SPECIFIED, OTHERWISE REFINISH TO MATCH EXISTING.
- 4 WHEREVER EXCESSIVE DEMOLITION OCCURS OR IF DAMAGE OCCURS TO ADJACENT SURFACES NOT INTENDED FOR DEMOLITION OR REMOVAL, REINSTATE ALL AFFECTED SURFACES AND PREPARE THEM TO RECEIVE NEW FINISHES, IF SPECIFIED, OTHERWISE REFINISH TO MATCH EXISTING. FINISH ENTIRE SURFACES WHERE EXCESSIVE DAMAGE HAS OCCURRED, IN THE CASE OF WALLS REFINISH TO THE NEAREST CORNERS.
- 5 FILL HOLES AND REPAIR THOSE SURFACES LEFT IN AN UNFINISHED STATE AFTER THE REMOVAL OF OBSOLETE MECHANICAL AND ELECTRICAL EQUIPMENT, INCLUDING RECESSED OUTLET BOXES, PANELS, DUCTS, PIPES, AND CONDUIT. PREPARE SURFACE TO RECEIVE NEW FINISHES, IF SPECIFIED, OTHERWISE REFINISH TO MATCH EXISTING.
- 6 PREPARE SURFACES AS NECESSARY TO RECEIVE NEW FINISHES SPECIFIED, INCLUDING BUT NOT LIMITED TO REMOVAL OF EXISTING FINISHES AND ADHESIVES, AND GRINDING, PATCHING, AND LEVELING SURFACES.
- 7 ALL WORK INTENDED TO MATCH EXISTING SHALL BE PERFORMED TO THE SATISFACTION OF THE ENGINEER.

## DEMOLITION LEGEND

- EXISTING TO REMAIN
- EXISTING TO BE DEMOLISHED
- NEW

## KEYNOTES - DEMOLITION

- 1 REMOVE EXISTING ROOFING AND PREP SURFACE TO RECEIVE (R1) TYPE ROOFING, AS PER MANUFACTURER SPECIFICATIONS

## ARCHITECTURAL CONSULTANT



## PROFESSIONAL STAMP AND PERMIT



## REVISIONS

NO.	YY/MM/DD	DESCRIPTION
3	08/23/2024	PHASE 2 - ISSUED FOR PERMIT
2	08/16/2024	PHASE 1 - ISSUED FOR PERMIT
1	07/12/2024	ISSUED FOR REVIEW

DRAWN BY:

CF

PROJECT #:

HWA 5340-05

1. DO NOT SCALE FROM THIS DRAWING.
2. UNLESS OTHERWISE NOTED, ALL DIMENSIONS ARE IN MILLIMETERS.
3. CONTRACTOR SHALL VERIFY ALL EXISTING CONDITIONS ON SITE PRIOR TO PROCEEDING WITH ANY PORTION OF THIS WORK.
4. CONTRACTOR SHALL DO ALL WORK IN ACCORDANCE WITH THE APPLICABLE STANDARDS AND CODES INCLUDING, BUT NOT LIMITED TO, THE NATIONAL BUILDING CODE OF CANADA.
5. DIMENSIONS ARE SHOWN TO FACE / CORNERS AND CENTRE OF PARTITIONS. SEE PLANS FOR DIMENSION REFERENCE POINTS.

PROJECT TITLE

PHASE 2 EMERALD PARK /  
MOUNT ST. FRANCIS ROOF  
UPGRADES

4 Merrymeeting Road  
St. John's, NL

DRAWING TITLE

ELEVATIONS - DEMOLITION

DRAWING NUMBER

AD401

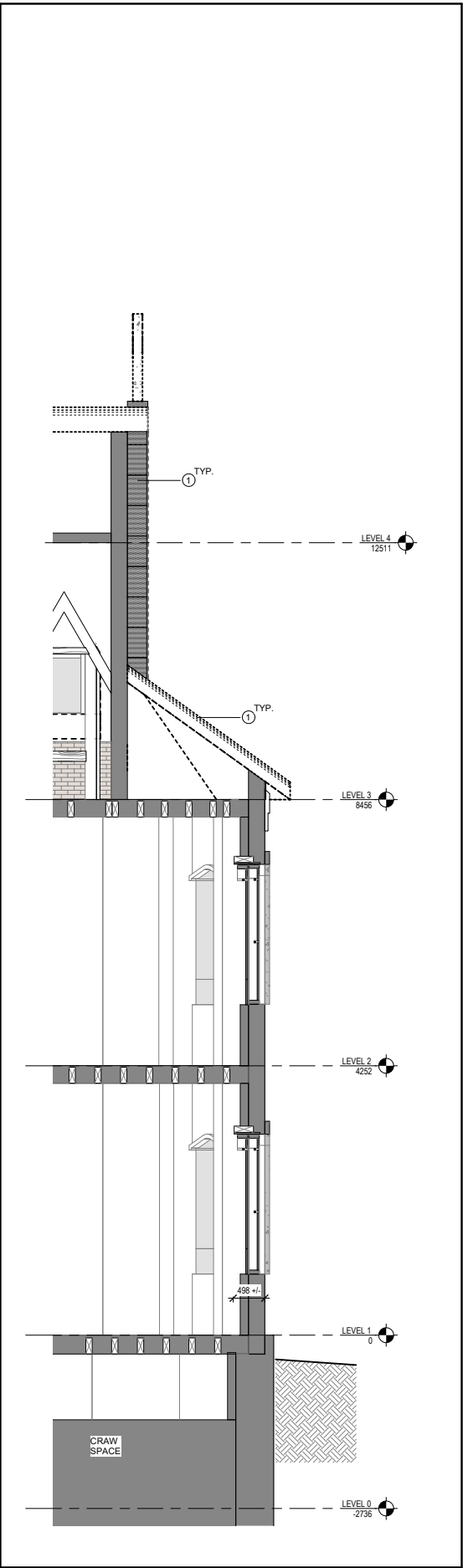

5 WALL SECTION G - DEMOLITION - PHASE 1  
AD501 1:50

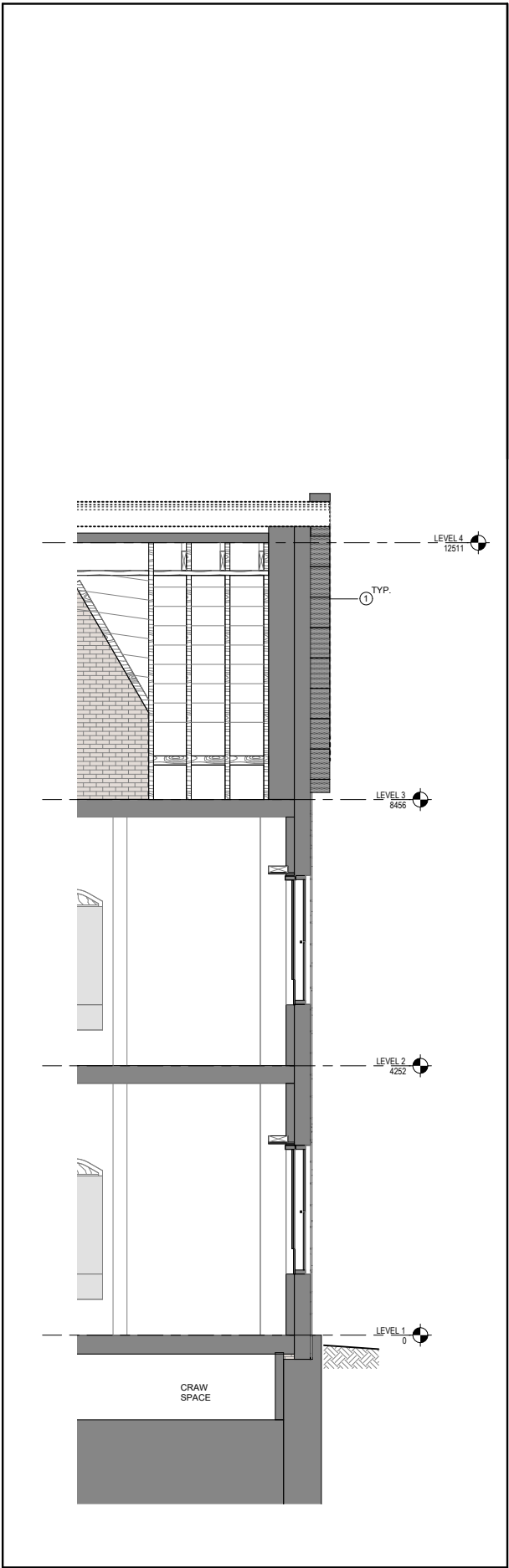

4 WALL SECTION E - DEMOLITION - PHASE 1  
AD501 1:50

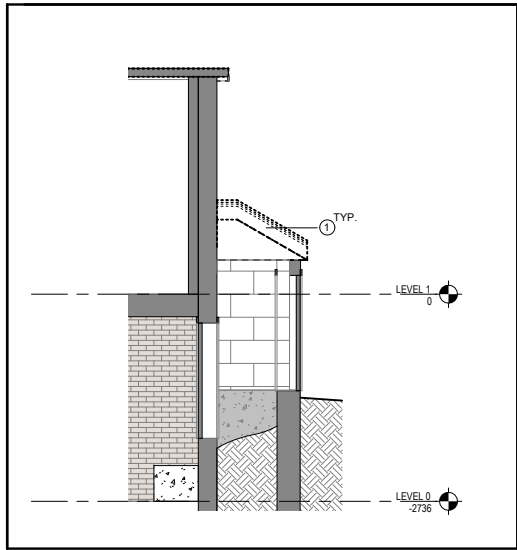

7 WALL SECTION B - DEMOLITION - PHASE 1  
AD501 1:50

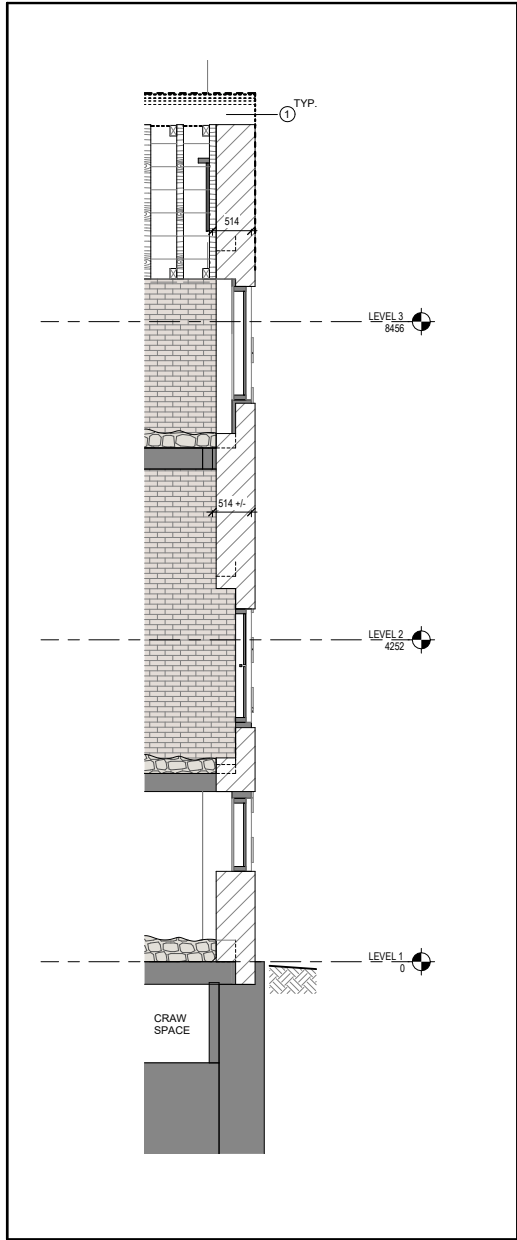

3 WALL SECTION D - DEMOLITION - PHASE 1  
AD501 1:50

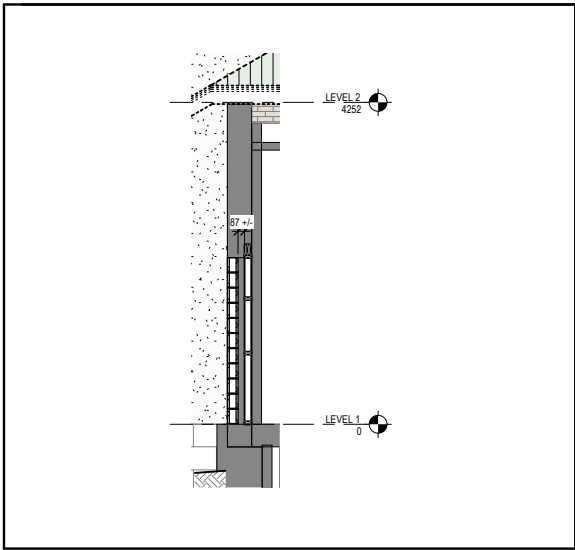

6 WALL SECTION C - DEMOLITION - PHASE 1  
AD501 1:50

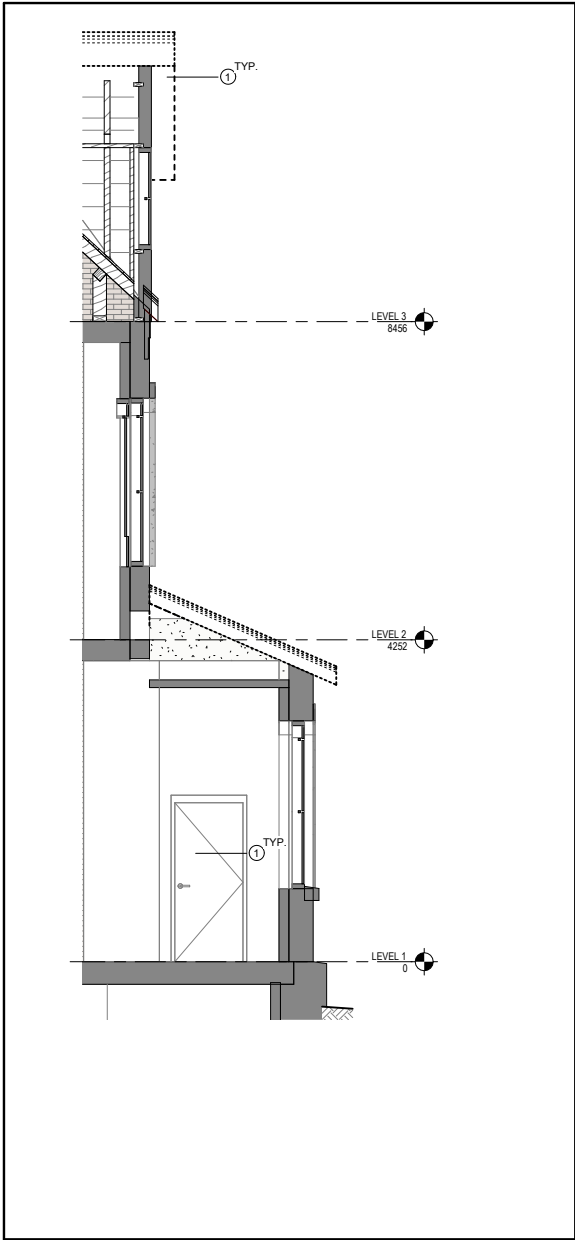

2 WALL SECTION A - DEMOLITION - PHASE 1  
AD501 1:50

DEMOLITION NOTES - PHASE 2

DEMOLITION AND REINSTATEMENT NOTES

1 SEE AD100 SHEETS FOR DETAILED DEMOLITION NOTES

DEMOLITION LEGEND

EXISTING TO REMAIN

EXISTING TO BE DEMOLISHED

NEW

KEYNOTES - DEMOLITION

1 REMOVE EXISTING ROOFING AND PREP SURFACE TO RECEIVE (R1) TYPE ROOFING, AS PER MANUFACTURER SPECIFICATIONS

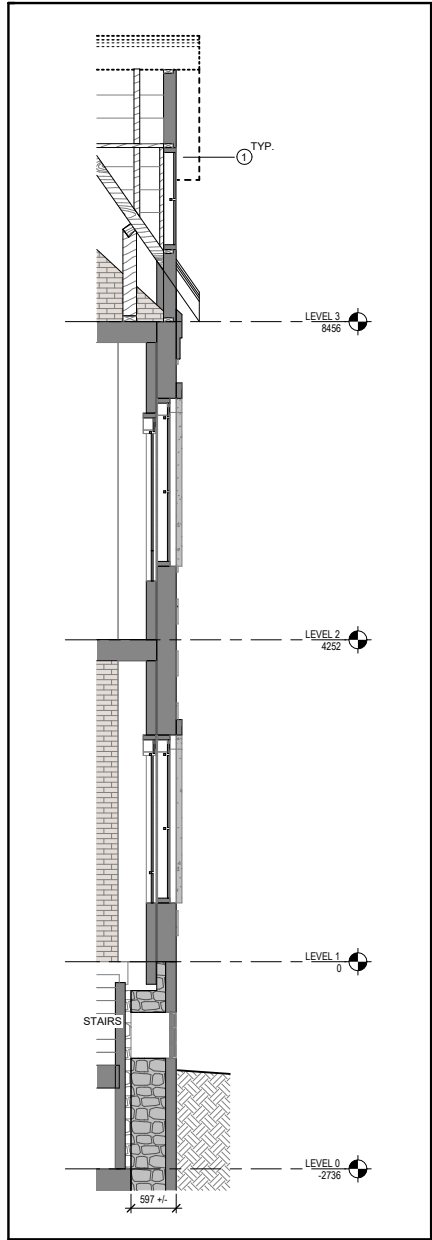

1 WALL SECTION F - DEMOLITION - PHASE 1  
AD501 1:50

ARCHITECTURAL CONSULTANT

HWARCHITECTURE

65 COLONIAL STREET,  
ST. JOHN'S, NL  
A1C 3K2

MARK WHALEN 709.693.3652  
mark@hwarchitecture.ca

PROFESSIONAL STAMP AND PERMIT

NEWFOUNDLAND AND LABRADOR  
MEMBER  
Mark G. Whalen, N.L.A.A.  
Expires Dec 31 2024  
Issued 24/08/2024  
LICENSED TO PRACTICE  
ASSOCIATION OF ARCHITECTS

REVISIONS		
NO.	YY/MM/DD	DESCRIPTION
3	08/23/2024	PHASE 2 - ISSUED FOR PERMIT
2	08/16/2024	PHASE 1 - ISSUED FOR PERMIT
1	07/12/2024	ISSUED FOR REVIEW

DRAWN BY: CF

PROJECT #:  
HWA 5340-05

1. DO NOT SCALE FROM THIS DRAWING.  
2. UNLESS OTHERWISE NOTED, ALL DIMENSIONS ARE IN MILLIMETERS.  
3. CONTRACTOR SHALL VERIFY ALL EXISTING CONDITIONS ON SITE PRIOR TO PROCEEDING WITH ANY PORTION OF THIS WORK.  
4. CONTRACTOR SHALL DO ALL WORK IN ACCORDANCE WITH THE APPLICABLE STANDARDS AND CODES INCLUDING, BUT NOT LIMITED TO, THE NATIONAL BUILDING CODE OF CANADA.  
5. DIMENSIONS ARE SHOWN TO FACE / CORNERS AND CENTRE OF PARTITIONS. SEE PLANS FOR DIMENSION REFERENCE POINTS.

PROJECT TITLE

PHASE 2 EMERALD PARK /  
MOUNT ST. FRANCIS ROOF  
UPGRADES

4 Merrymeeting Road  
St. John's, NL

DRAWING TITLE

BUILDING SECTIONS - DEMOLITION

DRAWING NUMBER

AD501

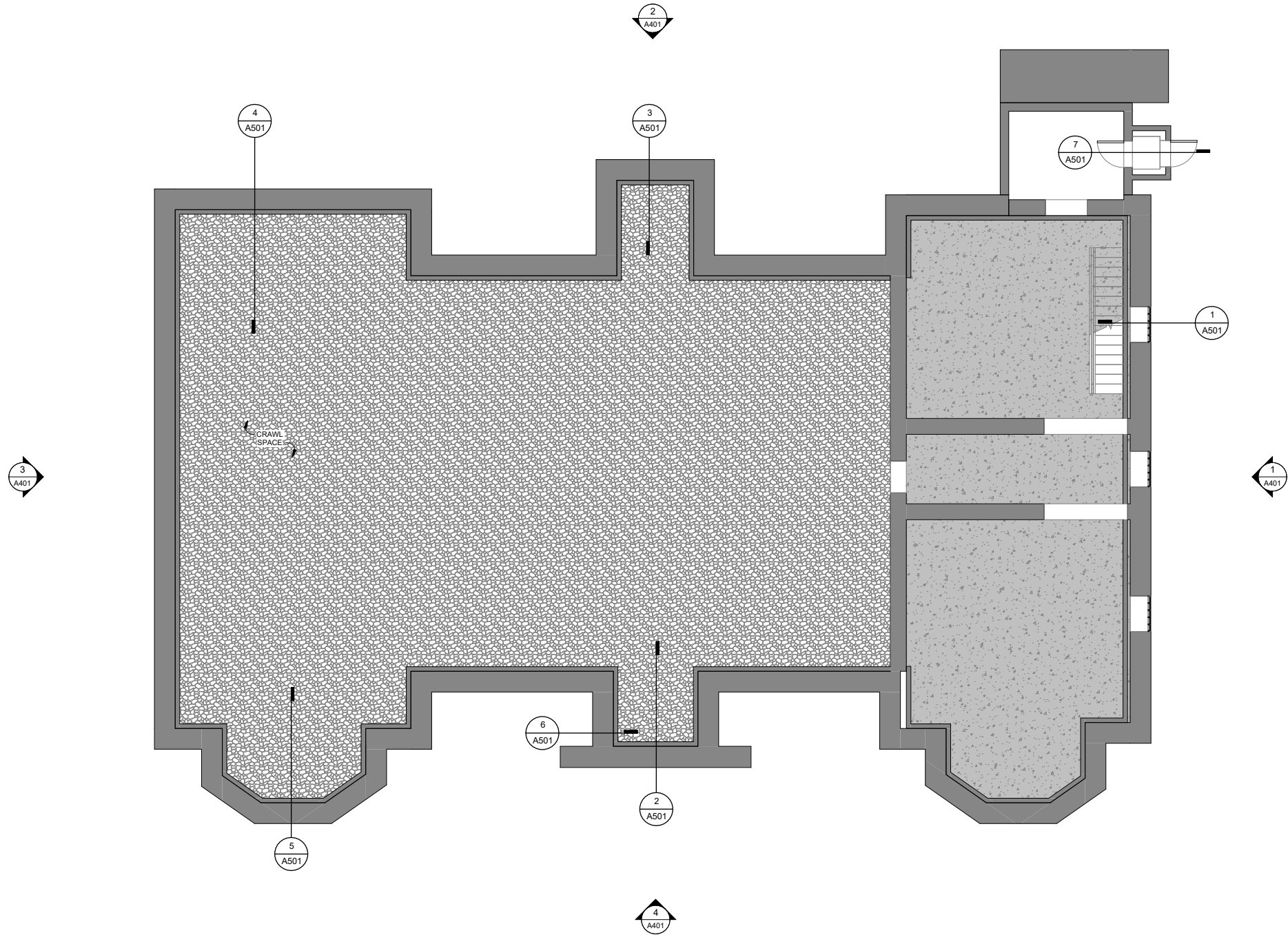

1 LEVEL 0 PLAN  
A100 1:75



#### SHEET NOTES

1. NEW ROOFING SYSTEM TO HAVE MEMBRANES / SUBSTRATES AS PER ROOFING MANUFACTURER'S REQUIREMENTS.
2. PROVIDE VENTING AT SOFFITS AND RIDGES TO ALLOW ATTIC VENTILATION.

#### LEGEND

- EXISTING TO REMAIN 
- EXISTING TO BE DEMOLISHED 
- NEW 

#### SYMBOLS

- R1 NEW ROOFING TO BE EUROSHEILD VERMONT SLATE COMPOSITE SHINGLES

ARCHITECTURAL CONSULTANT

HWARCHITECTURE

65 COLONIAL STREET,  
ST. JOHN'S, NL  
A1C 3H2

MARK WHALEN 709.693.3652  
mark@hwarchitecture.ca

PROFESSIONAL STAMP AND PERMIT



#### REVISIONS

NO.	YY/MM/DD	DESCRIPTION
3	08/23/2024	PHASE 2 - ISSUED FOR PERMIT
2	08/16/2024	PHASE 1 - ISSUED FOR PERMIT
1	07/12/2024	ISSUED FOR REVIEW

DRAWN BY:

CF

PROJECT #:

HWA 5340-05

PROJECT TITLE

PHASE 2 EMERALD PARK /  
MOUNT ST. FRANCIS ROOF  
UPGRADES

4 Merrymeeting Road  
St. John's, NL

DRAWING TITLE

LEVEL 0 PLAN

DRAWING NUMBER

A100





1 LEVEL 3 PLAN  
A103 1:75

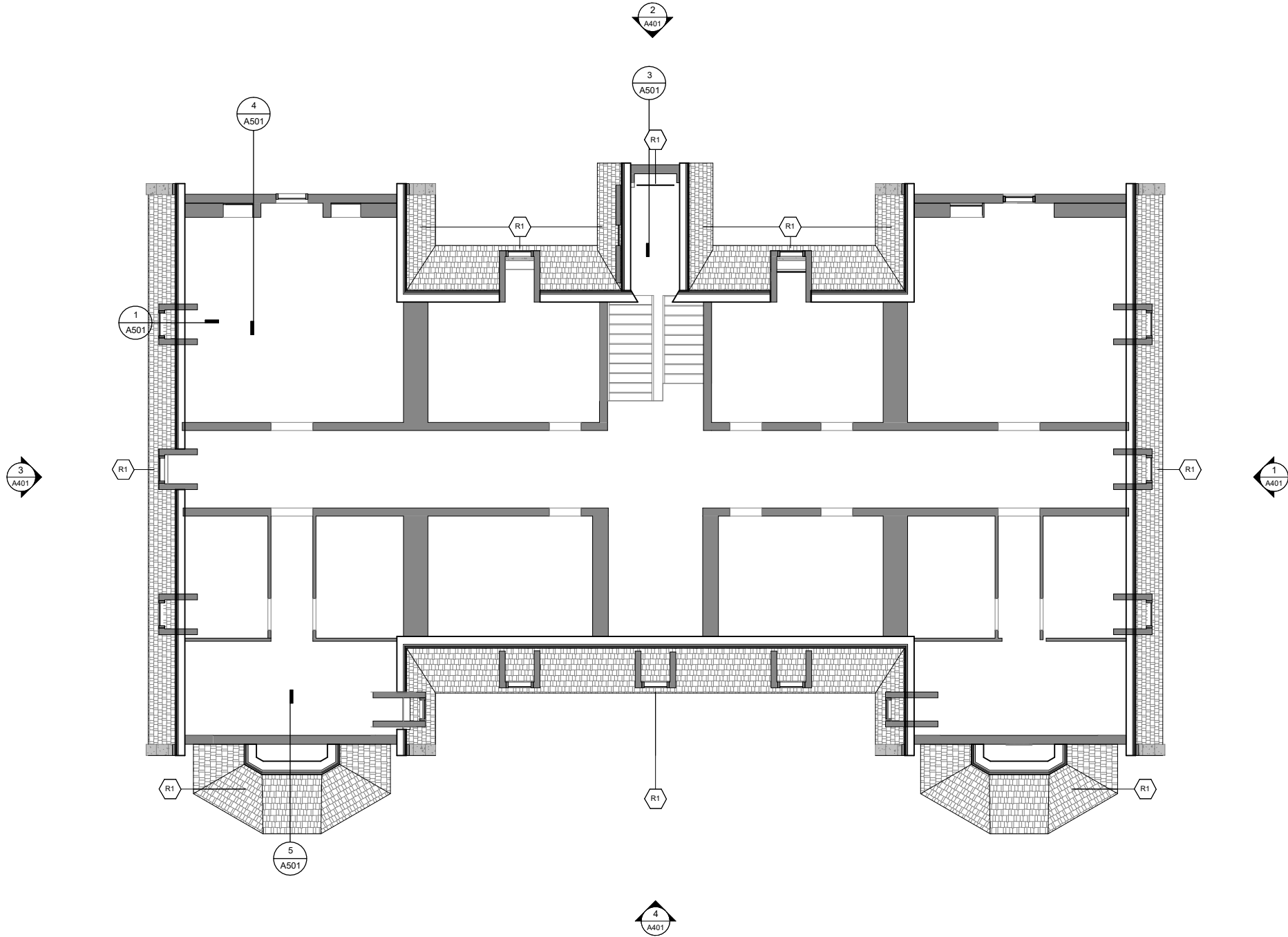

### SHEET NOTES

1. NEW ROOFING SYSTEM TO HAVE MEMBRANES / SUBSTRATES AS PER ROOFING MANUFACTURER'S REQUIREMENTS.
2. PROVIDE VENTING AT SOFFITS AND RIDGES TO ALLOW ATTIC VENTILATION.

### LEGEND

- EXISTING TO REMAIN
- EXISTING TO BE DEMOLISHED
- NEW

### SYMBOLS

- R1 NEW ROOFING TO BE EUROSHEILD VERMONT SLATE COMPOSITE SHINGLES

ARCHITECTURAL CONSULTANT

**HWARECHITECTURE**  
65 COLONIAL STREET,  
ST. JOHN'S, NL  
A1C 3H2  
MARK WHALEN 709.693.3652  
mark@hwarechitecture.ca

PROFESSIONAL STAMP AND PERMIT



### REVISIONS

NO.	YY/MM/DD	DESCRIPTION
3	08/23/2024	PHASE 2 - ISSUED FOR PERMIT
2	08/16/2024	PHASE 1 - ISSUED FOR PERMIT
1	07/12/2024	ISSUED FOR REVIEW

DRAWN BY:

CF

PROJECT #:

HWA 5340-05

1. DO NOT SCALE FROM THIS DRAWING.
2. UNLESS OTHERWISE NOTED, ALL DIMENSIONS ARE IN MILLIMETERS.
3. CONTRACTOR SHALL VERIFY ALL EXISTING CONDITIONS ON SITE PRIOR TO PROCEEDING WITH ANY PORTION OF THIS WORK.
4. CONTRACTOR SHALL DO ALL WORK IN ACCORDANCE WITH THE APPLICABLE STANDARDS AND CODES INCLUDING, BUT NOT LIMITED TO, THE NATIONAL BUILDING CODE OF CANADA.
5. DIMENSIONS ARE SHOWN TO FACE / CORNERS AND CENTRE OF PARTITIONS. SEE PLANS FOR DIMENSION REFERENCE POINTS.

PROJECT TITLE

**PHASE 2 EMERALD PARK /  
MOUNT ST. FRANCIS ROOF  
UPGRADES**

4 Merrymeeting Road  
St. John's, NL

DRAWING TITLE

**LEVEL 3 PLAN**

DRAWING NUMBER

**A103**

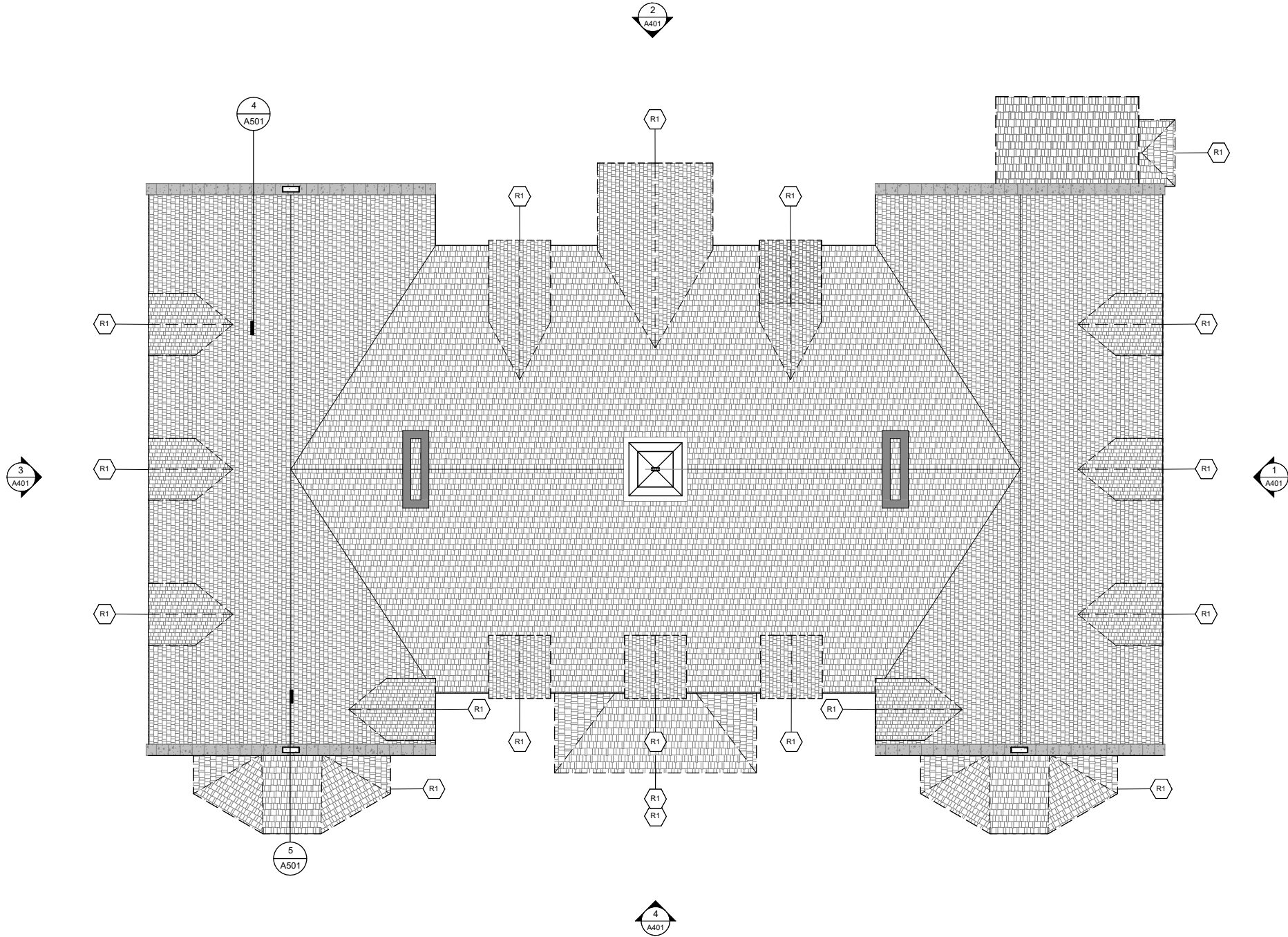

1 ROOF PLAN  
A104 1:75

SHEET NOTES

1. NEW ROOFING SYSTEM TO HAVE MEMBRANES / SUBSTRATES AS PER ROOFING MANUFACTURER'S REQUIREMENTS.
2. PROVIDE VENTING AT SOFFITS AND RIDGES TO ALLOW ATTIC VENTILATION.

LEGEND

- EXISTING TO REMAIN
- EXISTING TO BE DEMOLISHED
- NEW

SYMBOLS

- R1 NEW ROOFING TO BE EUROSHEILD VERMONT SLATE COMPOSITE SHINGLES

ARCHITECTURAL CONSULTANT

**HWARCHITECTURE**  
65 COLONIAL STREET,  
ST. JOHN'S, NL  
A1C 3H2  
MARK WHALEN 709.693.3652  
mark@hwarchitecture.ca

PROFESSIONAL STAMP AND PERMIT



REVISIONS

NO.	YY/MM/DD	DESCRIPTION
3	08/23/2024	PHASE 2 - ISSUED FOR PERMIT
2	08/16/2024	PHASE 1 - ISSUED FOR PERMIT
1	07/12/2024	ISSUED FOR REVIEW

DRAWN BY:

CF

PROJECT #:

HWA 5340-05

1. DO NOT SCALE FROM THIS DRAWING.
2. UNLESS OTHERWISE NOTED, ALL DIMENSIONS ARE IN MILLIMETERS.
3. CONTRACTOR SHALL VERIFY ALL EXISTING CONDITIONS ON SITE PRIOR TO PROCEEDING WITH ANY PORTION OF THIS WORK.
4. CONTRACTOR SHALL DO ALL WORK IN ACCORDANCE WITH THE APPLICABLE STANDARDS AND CODES INCLUDING, BUT NOT LIMITED TO, THE NATIONAL BUILDING CODE OF CANADA.
5. DIMENSIONS ARE SHOWN TO FACE / CORNERS AND CENTRE OF PARTITIONS. SEE PLANS FOR DIMENSION REFERENCE POINTS.

PROJECT TITLE

PHASE 2 EMERALD PARK /  
MOUNT ST. FRANCIS ROOF  
UPGRADES

4 Merrymeeting Road  
St. John's, NL

DRAWING TITLE

ROOF PLAN

DRAWING NUMBER

A104

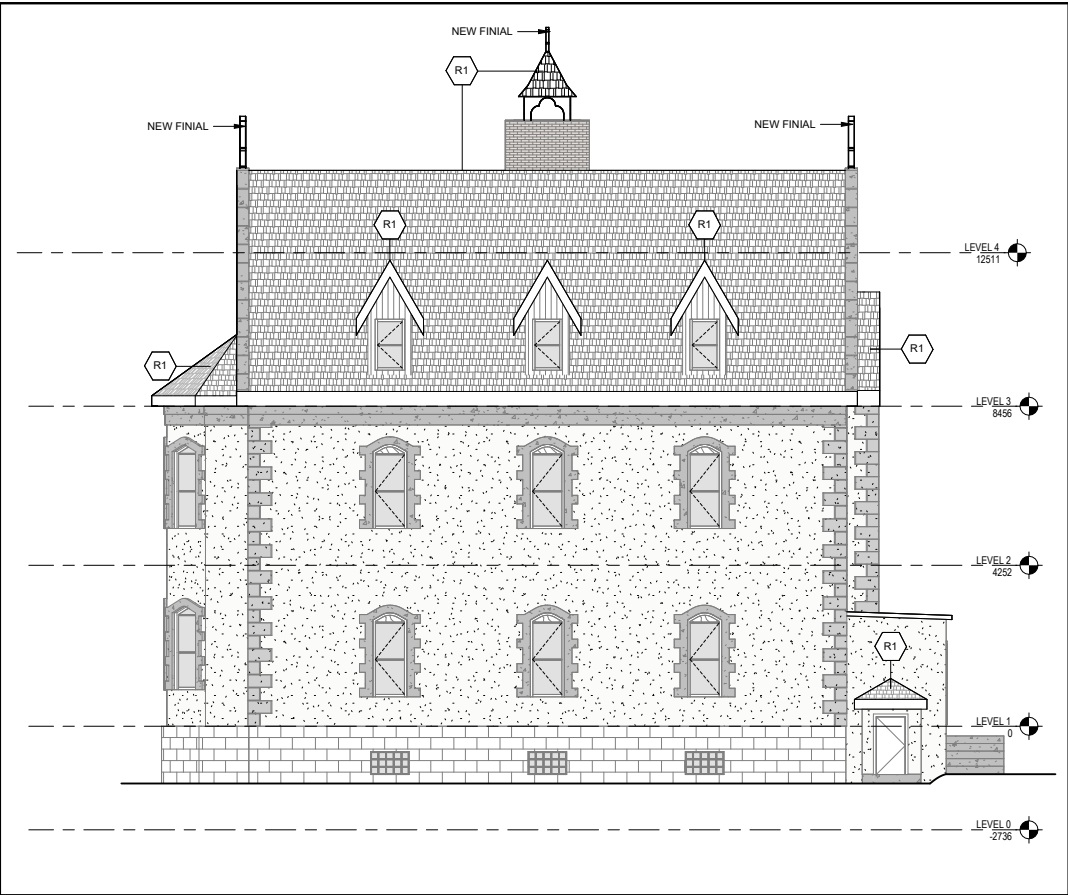

1 ELEVATION - EAST  
A401 1:100

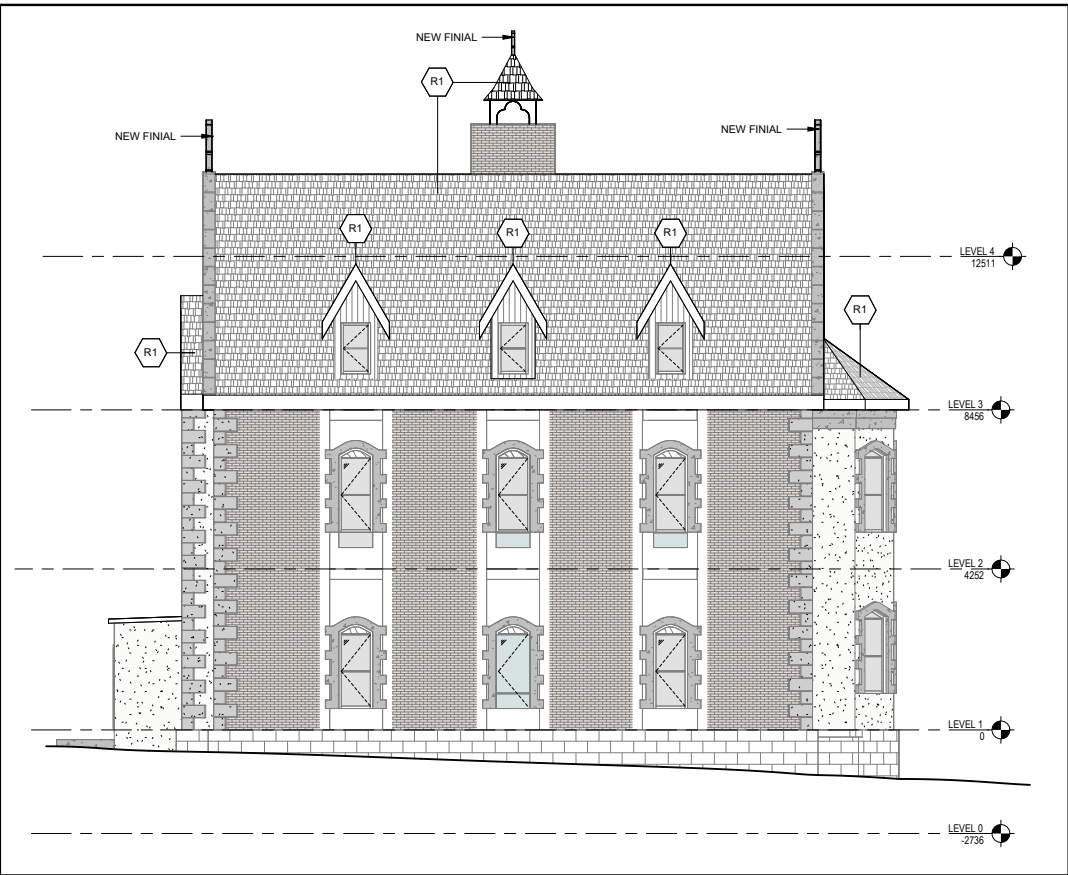

3 ELEVATION - WEST  
A401 1:100

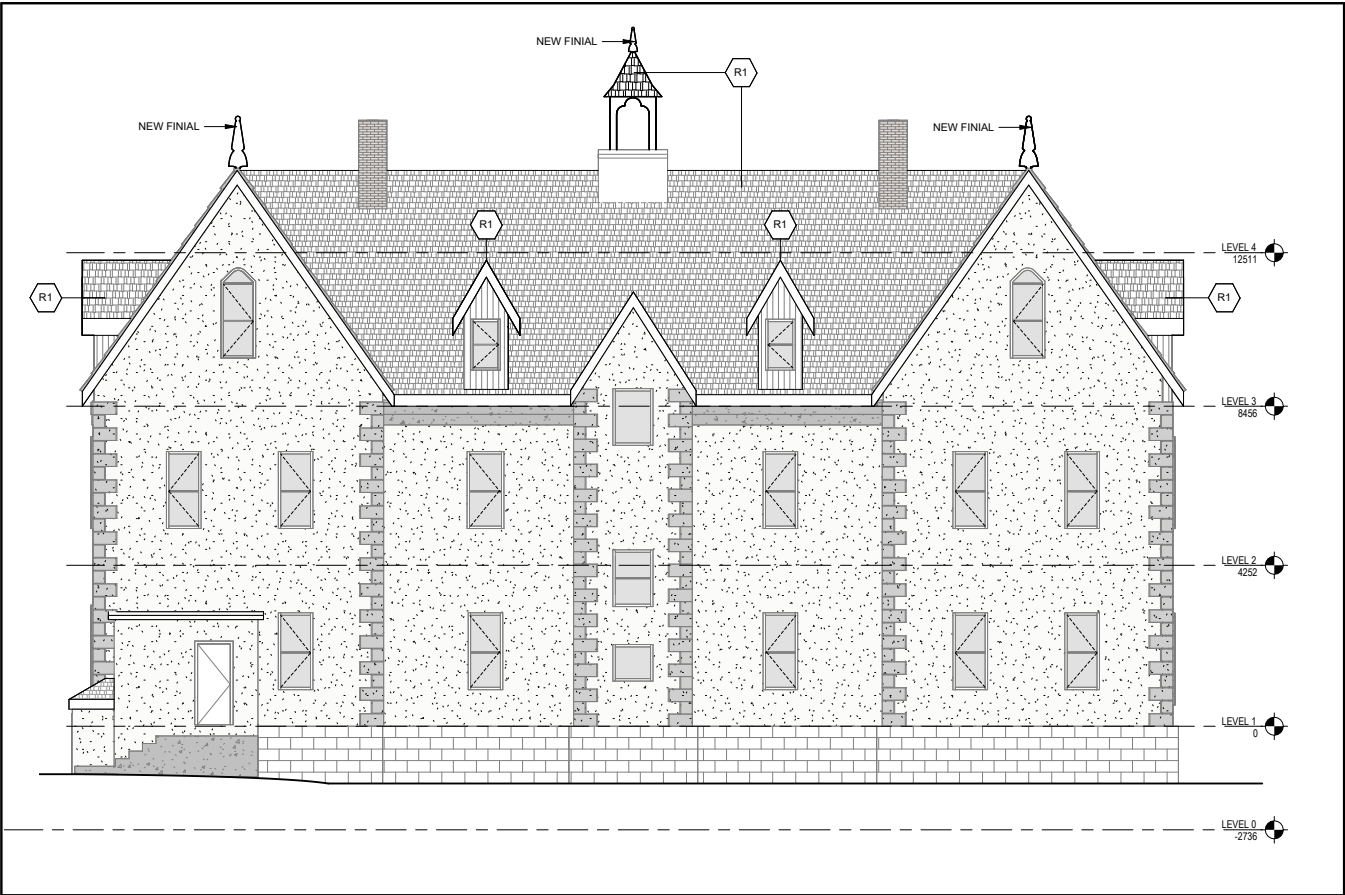

2 ELEVATION - NORTH  
A401 1:100





4 ELEVATION - FRONT  
A401 1:100

#### SHEET NOTES

1. NEW ROOFING SYSTEM TO HAVE MEMBRANES / SUBSTRATES AS PER ROOFING MANUFACTURER'S REQUIREMENTS.
2. PROVIDE VENTING AT SOFFITS AND RIDGES TO ALLOW ATTIC VENTILATION.

#### LEGEND

- EXISTING TO REMAIN 
- EXISTING TO BE DEMOLISHED 
- NEW 

#### SYMBOLS

-  NEW ROOFING TO BE EUROSHEILD VERMONT SLATE COMPOSITE SHINGLES

ARCHITECTURAL CONSULTANT

HWARCHITECTURE

65 COLONIAL STREET,  
ST. JOHN'S, NL  
A1C 3K2  
MARK WHALEN 709.693.3652  
mark@hwarehitecture.ca

PROFESSIONAL STAMP AND PERMIT



#### REVISIONS

NO.	YY/MM/DD	DESCRIPTION
3	08/23/2024	PHASE 2 - ISSUED FOR PERMIT
2	08/16/2024	PHASE 1 - ISSUED FOR PERMIT
1	07/12/2024	ISSUED FOR REVIEW

DRAWN BY:

CF

PROJECT #:

HWA 5340-05

PROJECT TITLE

PHASE 2 EMERALD PARK /  
MOUNT ST. FRANCIS ROOF  
UPGRADES

4 Merrymeeting Road  
St. John's, NL

DRAWING TITLE

ELEVATIONS

DRAWING NUMBER

A401

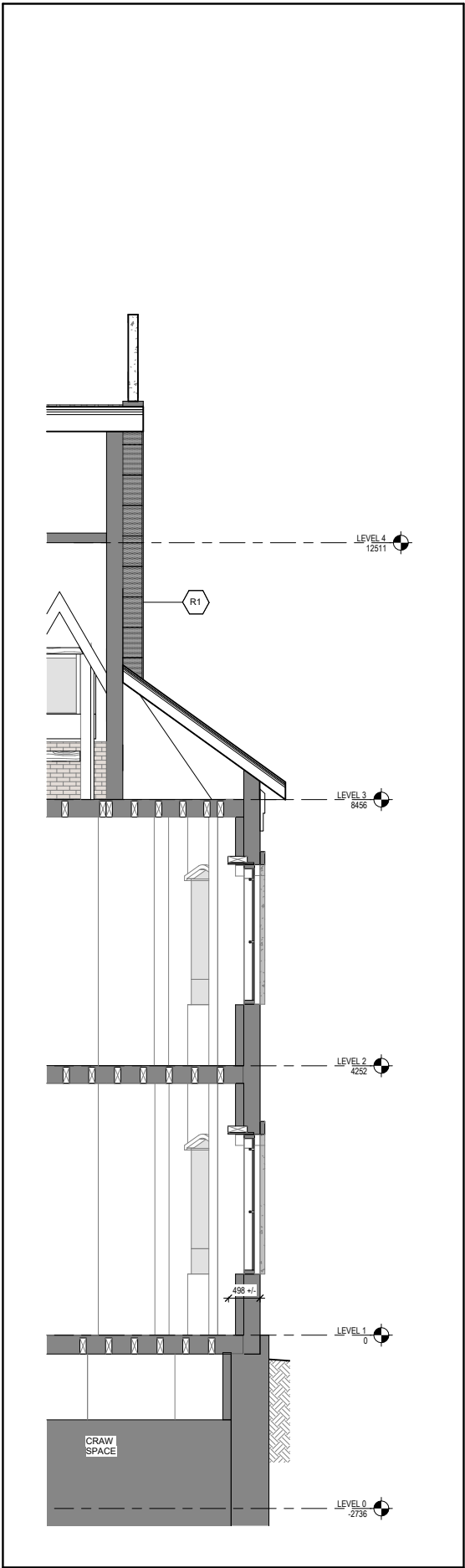

5 WALL SECTION G - PHASE 1  
A501 1:50

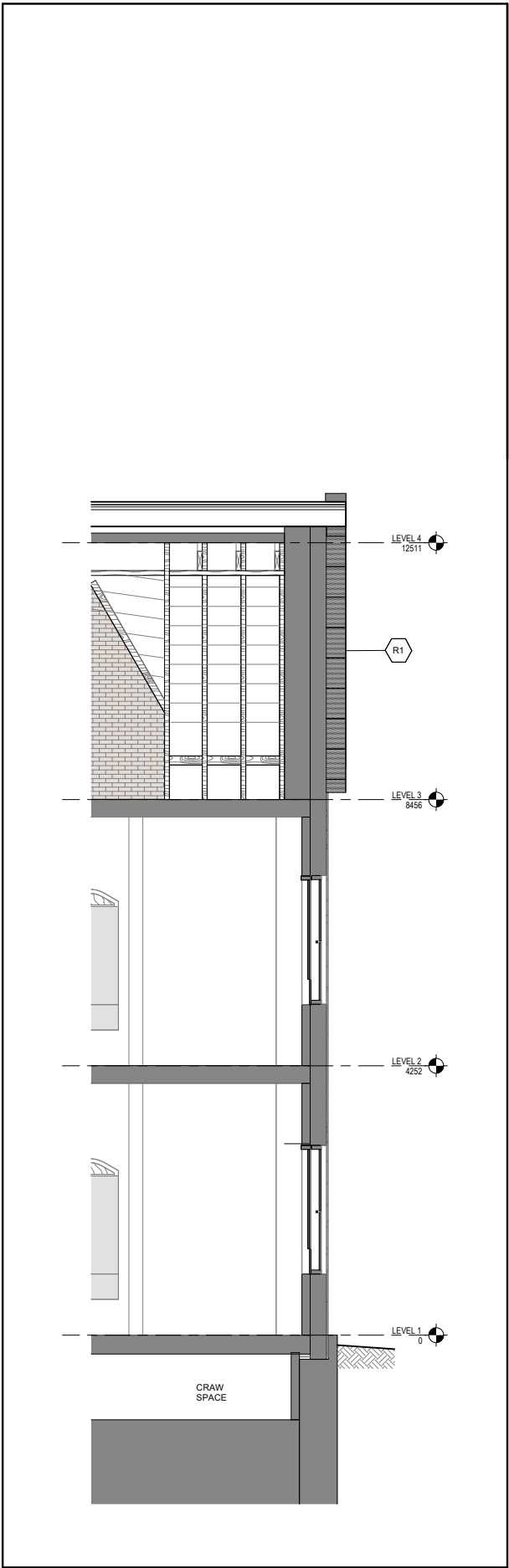

4 WALL SECTION E - PHASE 1  
A501 1:50

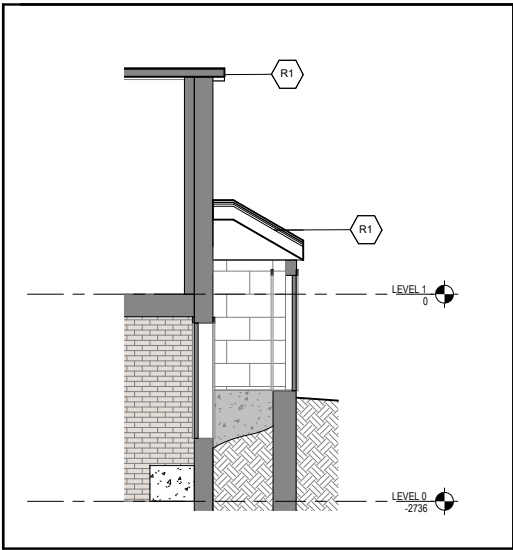

7 WALL SECTION C - PHASE 1  
A501 1:50

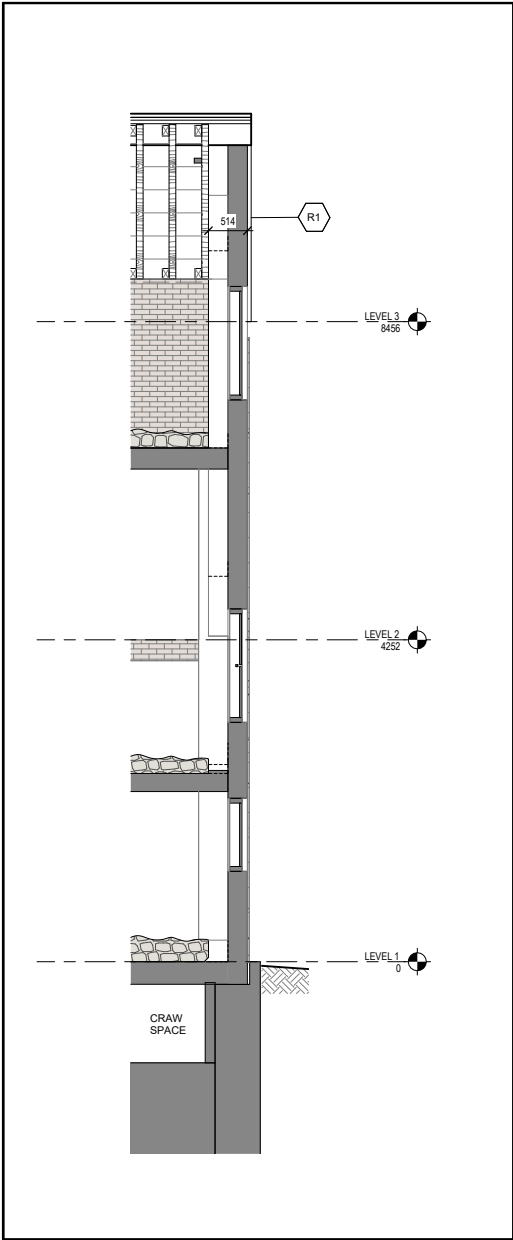

3 WALL SECTION D - PHASE 1  
A501 1:50

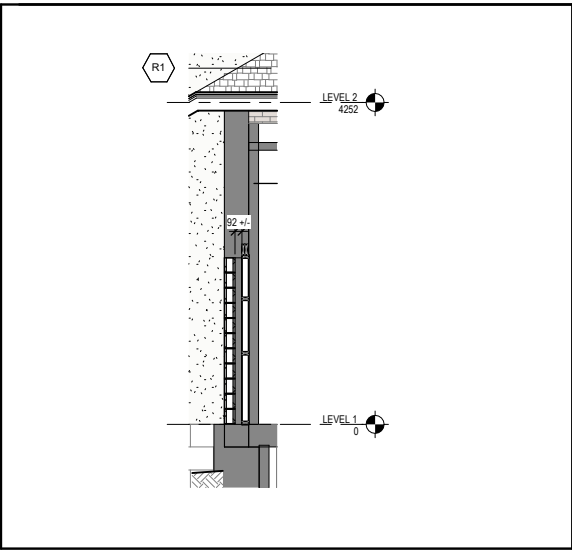

6 WALL SECTION C - PHASE 1  
A501 1:50

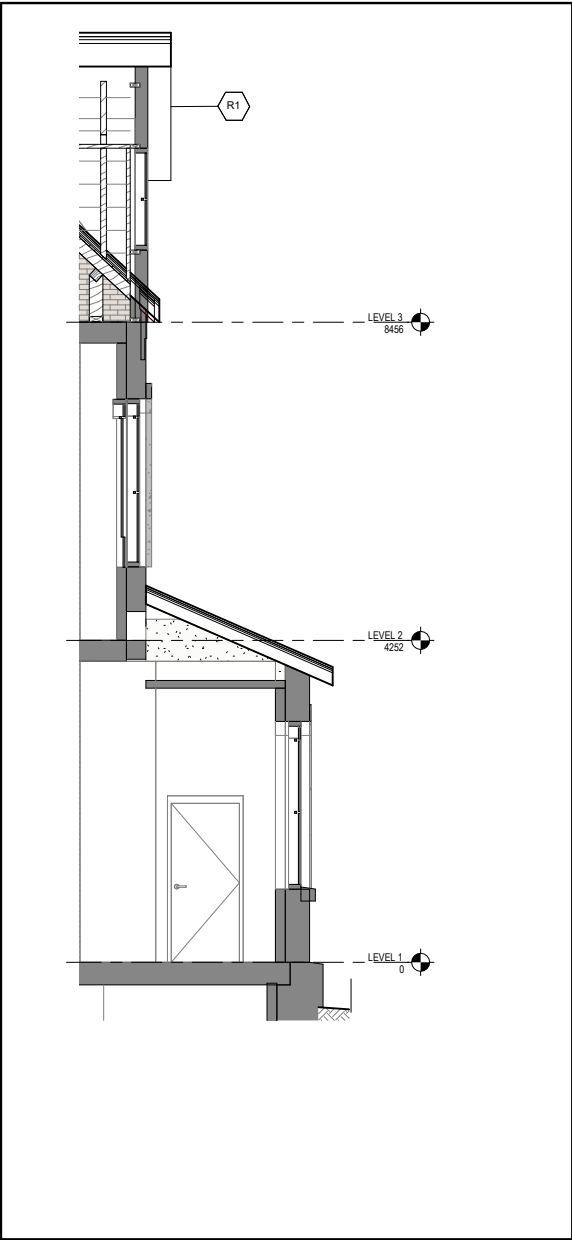

2 WALL SECTION A - PHASE 1  
A501 1:50

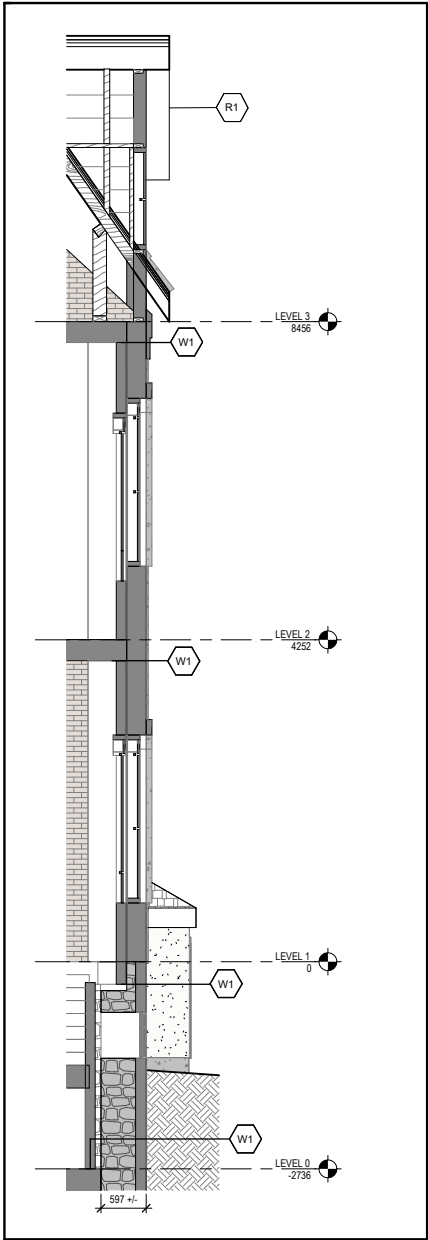

1 WALL SECTION F - PHASE 1  
A501 1:50



REVISIONS

NO.	YY/MM/DD	DESCRIPTION
3	08/23/2024	PHASE 2 - ISSUED FOR PERMIT
2	08/16/2024	PHASE 1 - ISSUED FOR PERMIT
1	07/12/2024	ISSUED FOR REVIEW

DRAWN BY:

CF

PROJECT #:

HWA 5340-05

- DO NOT SCALE FROM THIS DRAWING.
- UNLESS OTHERWISE NOTED, ALL DIMENSIONS ARE IN MILLIMETERS.
- CONTRACTOR SHALL VERIFY ALL EXISTING CONDITIONS ON SITE PRIOR TO PROCEEDING WITH ANY PORTION OF THIS WORK.
- CONTRACTOR SHALL DO ALL WORK IN ACCORDANCE WITH THE APPLICABLE STANDARDS AND CODES INCLUDING, BUT NOT LIMITED TO, THE NATIONAL BUILDING CODE OF CANADA.
- DIMENSIONS ARE SHOWN TO FACE / CORNERS AND CENTRE OF PARTITIONS. SEE PLANS FOR DIMENSION REFERENCE POINTS.

PROJECT TITLE

**PHASE 2 EMERALD PARK /  
MOUNT ST. FRANCIS ROOF  
UPGRADES**

4 Merrymeeting Road  
St. John's, NL

DRAWING TITLE

**BUILDING SECTIONS**

DRAWING NUMBER

**A501**