

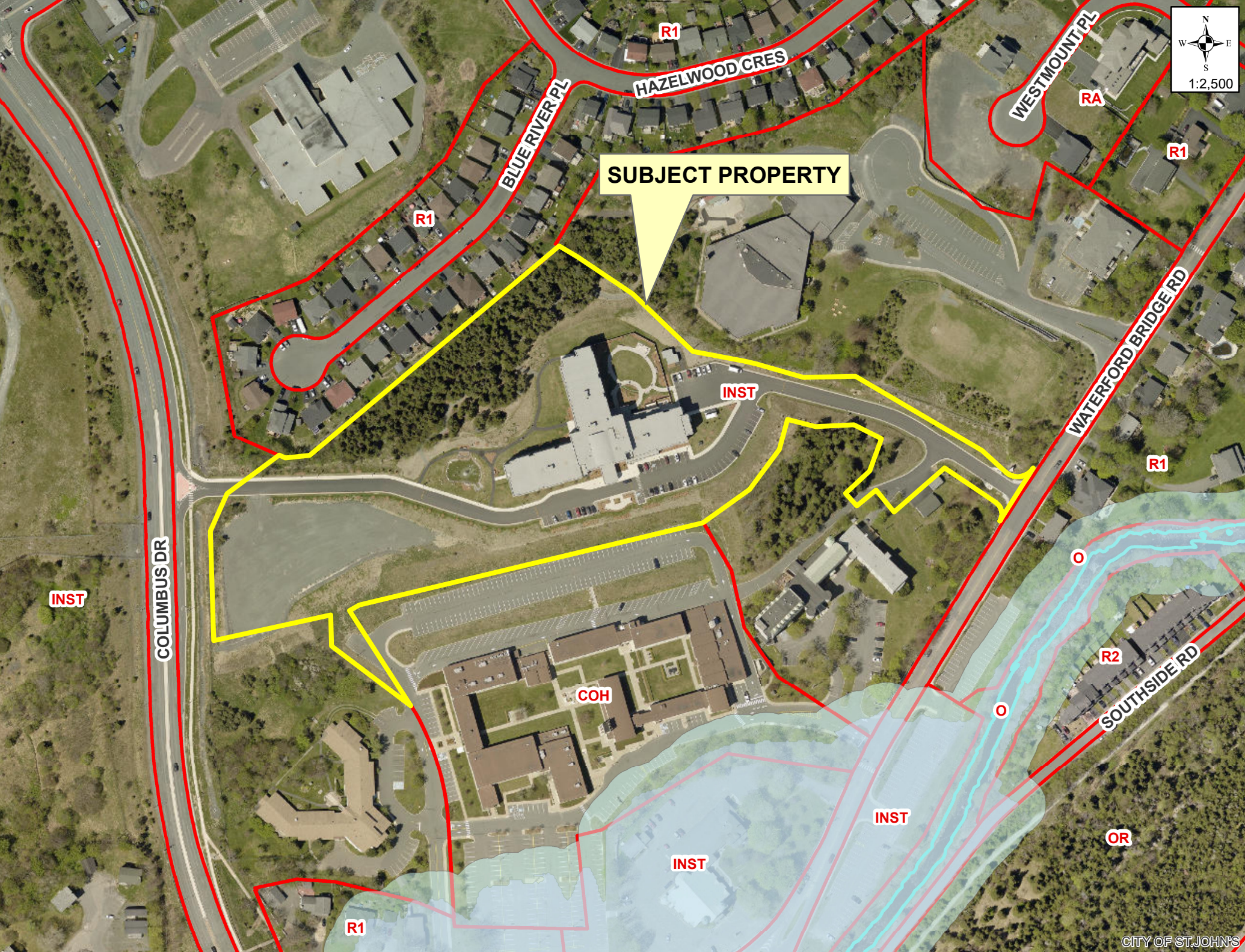

SUBJECT PROPERTY





- LEGEND**
- PROPERTY BOUNDARY
 - EXISTING GROUND ELEVATIONS
 - H.P.L.P.
 - EXISTING HYDRO OR LIGHT POLE
 - EXISTING STORM MANHOLE
 - EXISTING SANITARY MANHOLE
 - EXISTING SINGLE CATCH BASIN
 - EXISTING DOUBLE CATCH BASIN
 - EXISTING WATER VALVE
 - EXISTING HYDRANT
 - NEW STORM MANHOLE
 - NEW SANITARY MANHOLE
 - NEW DOUBLE CATCH BASIN
 - NEW WATER VALVE
 - NEW HYDRANT
 - NEW ASPHALT
 - NEW WALKWAY
 - NEW SNOW STORAGE
 - FINISHED CENTERLINE GRADE
 - NEW FINISHED GRADE

PAVEMENT/SURFACE STRUCTURE

AREA	CLASS B (mm)	CLASS A (mm)	ASPHALT (mm)
HEAVY DUTY ASPHALT	250	150	50 B 50 S
ASPHALT PATCH	200	100	60 B 50 S
GRAVEL	200	150	-

NOTES:
 1. CONSTRUCT ASPHALT IN TWO LIFTS.
 2. PROVIDE TACK COAT BETWEEN LIFTS.
 3. TO BE COMPACTED WITH 100% SPD.

- NOTES:**
- TOPOGRAPHIC SURVEY BY R.V. ANDERSON ASSOCIATES LIMITED AS OF FEBRUARY 2022.
 - PROPERTY BOUNDARY SURVEY BY M.R. DUFFETT AND ASSOCIATES AS OF APRIL 2017.

No.	Description	By	YYYY.MM.DD
A			



arva R.V. Anderson Associates Limited
 Project No: 173452 | Designed: SB
 Date: Sep-2022 | Checked: CJN
 Scale: 1:500 | Drawn: AW

JENDORE LIMITED

**THE RESIDENCE AT LITTLEDALE
McAULEY CONVENT**

CIVIL

CONCEPT GRADING PLAN

DWG NO. **C200**
REV: -

File: C:\Users\blanchard\OneDrive - R.V. Anderson Associates Limited\Documents\Project\173452 - The Residence At Littledale\New Building Concept\Foldout\173452 - NEW CONCEPT.dwg
 Plot: Sep, 2022, - 09:07:47 PM



