

Caledonia Place

REVISED CLADDING

June 20, 2024

WOODFORD

a r c h i t e c t u r e

11 Rowan Street
St. John's, NL A1B 2X2

(709) 753-7917
info@woodfordarchitecture.ca

1. Wood and Fiber Cement Panel

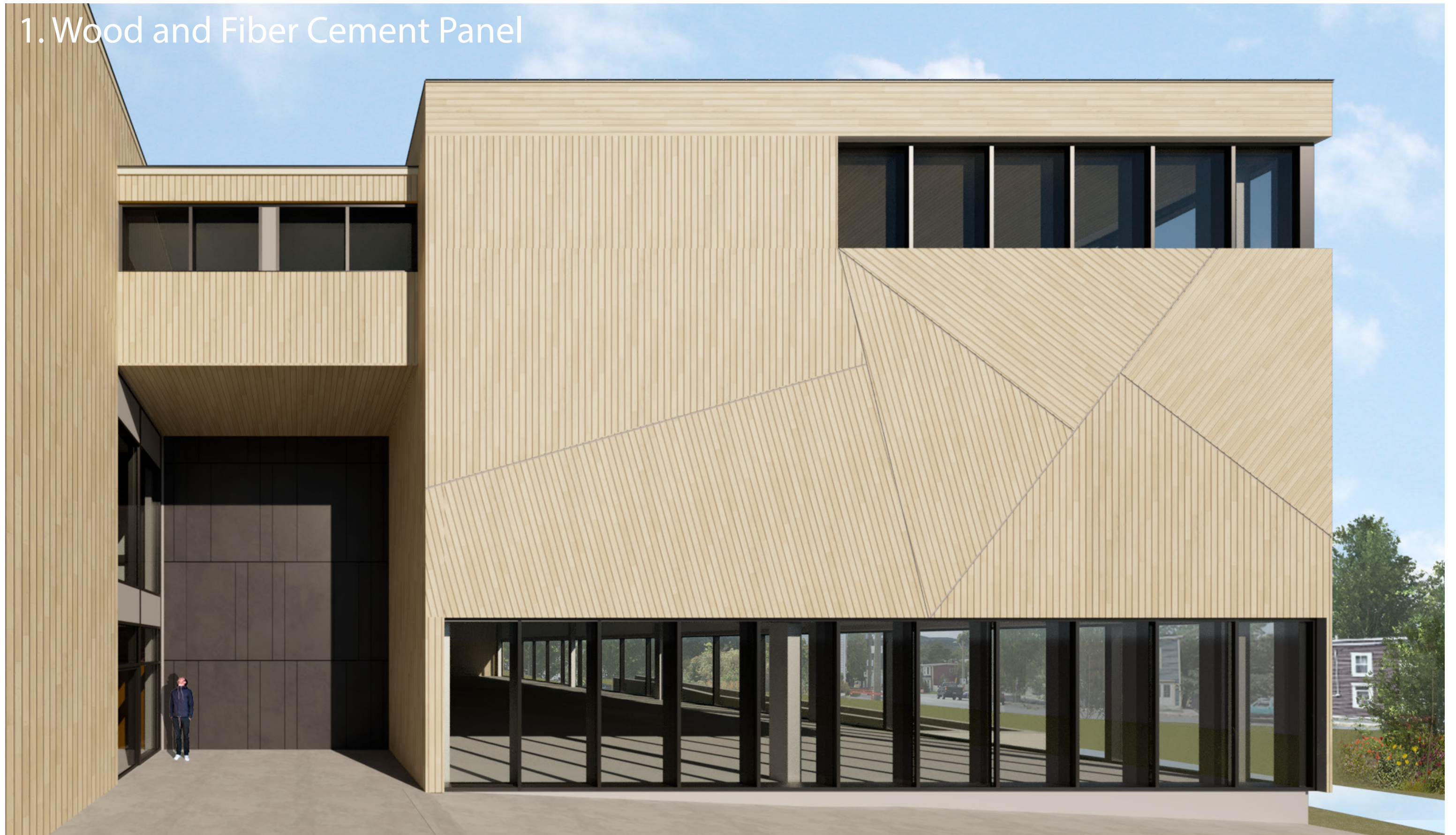

Wood + Cement Panels
Entry View

1. Wood and Fibre Cement Panel



Wood + Cement Panels
Front View

1. Wood and Fibre Cement Panel



Wood + Cement Panels
Rear View

1. Wood and Fibre Cement Panel



Front Elevation

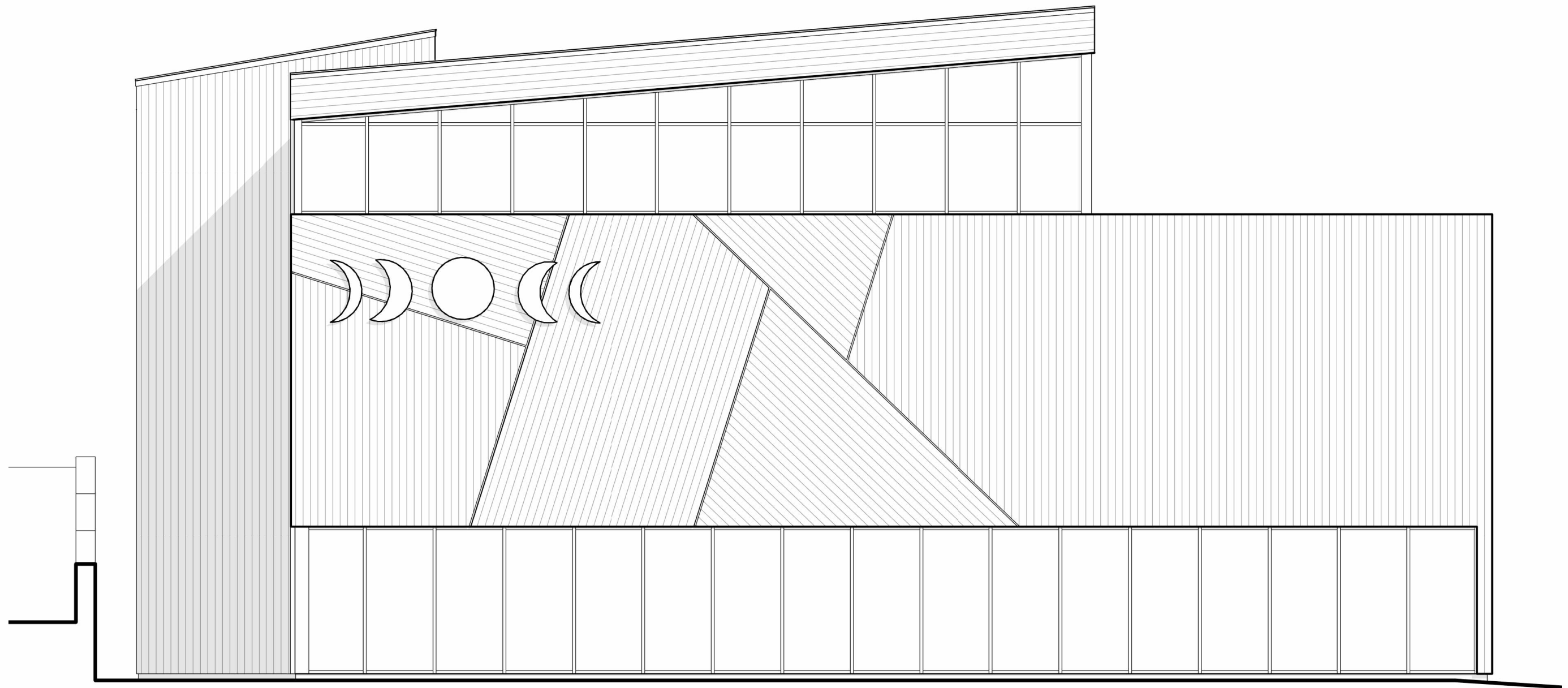

Wood + Cement Panels

Rear Elevation

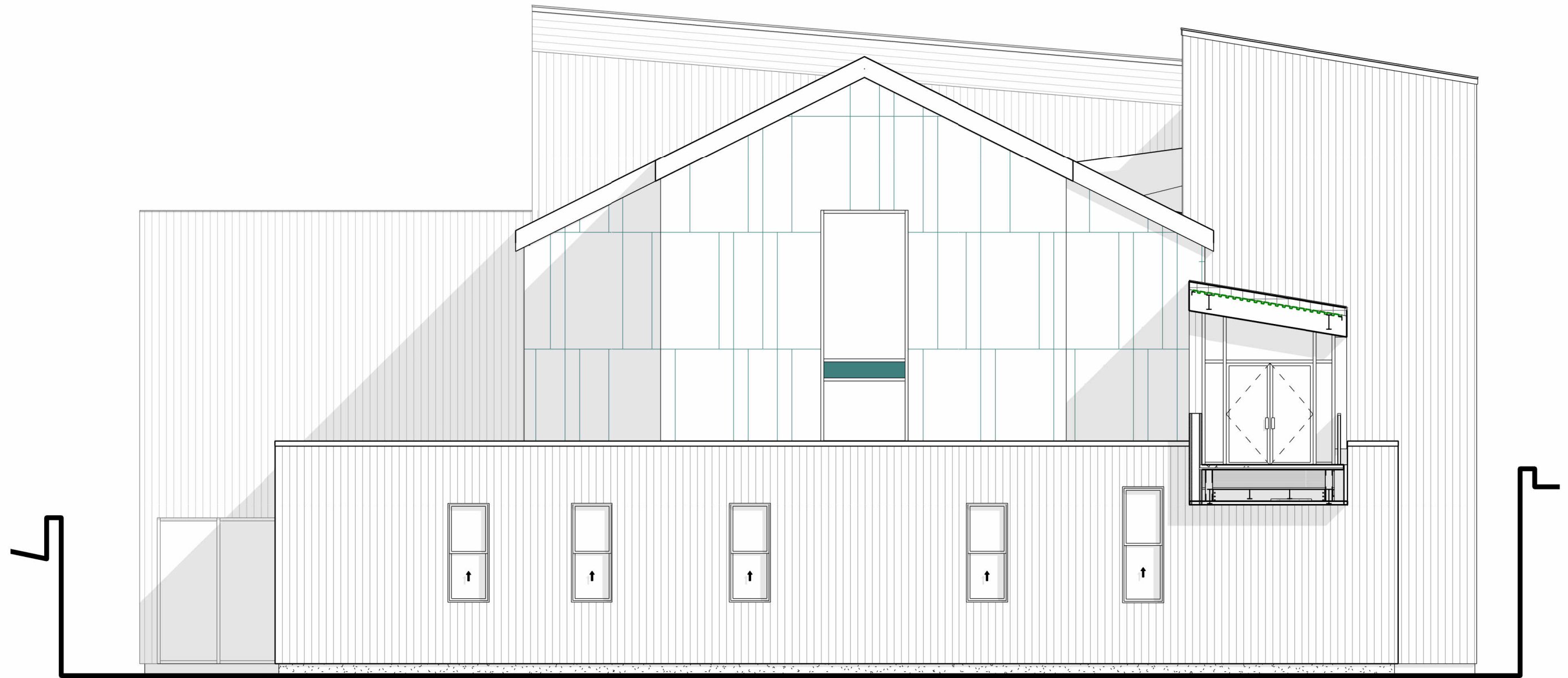

Wood + Cement Panels

Left Elevation



Right Elevation

