

ST. JOHN'S

Regular Meeting - City Council Agenda

January 18, 2021

3:00 p.m.

4th Floor City Hall

Pages

1. CALL TO ORDER
2. PROCLAMATIONS/PRESENTATIONS
3. APPROVAL OF THE AGENDA
 - 3.1. Adoption of Agenda
4. ADOPTION OF THE MINUTES
 - 4.1. Adoption of Minutes - January 11, 2021 4
5. BUSINESS ARISING FROM THE MINUTES
6. NOTICES PUBLISHED
 - 6.1. 10 Hunts Lane - Residential Low Density (R1) Zone - Ward 4 20

Application
A change of Non-Conforming Use application has been submitted for 10 Hunt's Lane.

Description
The proposed Use is for an Establishment for a Takeout and the preparation of prepackaged food for distribution to local stores, which will replace the previous convenience store Use. The building has a floor area of approximately 149m². The Eating Establishment will employ up to 6 employees and operate Monday-Sunday 11 a.m. – 9 p.m. No eating area will be located within the building; only takeout service will be provided. The prepackaged food will be distributed to local stores by a domestic van once a day at 11 a.m. Seven parking spaces are provided on-site.

Two (2) Submissions Received.

6.2.	27 Mayor Avenue - Residential High Density (R3) Zone - Ward 2	25
------	---	----

Application

A change of Non-Conforming Use application has been submitted by Terra Bruce Productions Inc. for 27 Mayor Avenue.

Description

The proposed use is for rehearsals only, which will replace the previous Judy Knee Dance Studio. The business will involve both office and rehearsal space for a theatre and TV production company. There will be a maximum of 25 members on-site, with no public business, customer interaction or public performances. The hours of operation are 7 days a week within the hours of 9 a.m. – 9 p.m. Parking is provided on-site.

No submissions received.

6.3.	4329 Trans Canada Highway - Forestry (F) Zone - Ward 5	26
------	--	----

Application

A Discretionary Use Application has been submitted requesting permission to use a parcel of land at 4329 Trans Canada Highway near Pasture Land Road as a quarry for Mineral Workings Use.

Description

The proposed 1.81 hectares of Crown Land will be used for quarrying Borrow Material, Gravel, Rock, Sand, Stockpiled Material and Aggregate, which involves drilling, blasting, and crushing.

Six (6) submissions received.

Deferred from the December 7, 2020 Regular Meeting.

7. COMMITTEE REPORTS

7.1. Development Committee Report

1.	Parking Relief for Change of Non-Conforming Use -10 Hunt's Lane - DEV2000181	49
2.	Set the Parking Requirement for Change of Non-Conforming Use - 27 Mayor Avenue - DEV200189	53

8. DEVELOPMENT PERMITS LIST (FOR INFORMATION ONLY)

8.1.	Development Permits List for the Period January 7 - 13, 2021	58
------	--	----

9. BUILDING PERMITS LIST (FOR INFORMATION ONLY)

9.1.	Building Permits List for the Period January 7 - 13, 2021	59
10.	REQUISITIONS, PAYROLLS AND ACCOUNTS	
10.1.	Weekly Payment Vouchers for the Week Ending January 13, 2021	62
11.	TENDERS/RFPS	
11.1.	2020192 – Boom Truck	63
11.2.	Annual Software Maintenance Renewal	65
11.3.	2020160 - VMI for Fleet Maintenance Consumable Items	68
12.	NOTICES OF MOTION, RESOLUTIONS QUESTIONS AND PETITIONS	
13.	OTHER BUSINESS	
13.1.	Appointment – Bike St. John’s Advisory Committee – Younger Generation Cyclist	125
13.2.	SERC – Noise Bylaw Extension	128
13.3.	Council Lead(s) – Councillor Lane’s Resignation	132
14.	ACTION ITEMS RAISED BY COUNCIL	
15.	ADJOURNMENT	

ST. JOHN'S

Minutes of Regular Meeting - City Council

Council Chamber, 4th Floor, City Hall

January 11, 2021, 3:00 p.m.

Present:

- Mayor Danny Breen
- Deputy Mayor Sheilagh O'Leary
- Councillor Maggie Burton
- Councillor Sandy Hickman
- Councillor Debbie Hanlon
- Councillor Deanne Stapleton
- Councillor Jamie Korab
- Councillor Ian Froude
- Councillor Wally Collins
- Councillor Shawn Skinner

Staff:

- Kevin Breen, City Manager
- Derek Coffey, Deputy City Manager of Finance & Administration
- Tanya Haywood, Deputy City Manager of Community Services
- Jason Sinyard, Deputy City Manager of Planning, Engineering & Regulatory Services
- Lynnann Winsor, Deputy City Manager of Public Works
- Cheryl Mullett, City Solicitor
- Susan Bonnell, Manager - Communications & Office Services
- Elaine Henley, City Clerk
- Ken O'Brien, Chief Municipal Planner
- Maureen Harvey, Legislative Assistant

Land Acknowledgement

The following statement was read into the record:

“We respectfully acknowledge the Province of Newfoundland & Labrador, of which the City of St. John's is the capital City, as the ancestral homelands of the Beothuk. Today, these lands are home to a diverse population of indigenous and other peoples. We would also like to acknowledge with respect the diverse

histories and cultures of the Mi'kmaq, Innu, Inuit, and Southern Inuit of this Province.”

1. **CALL TO ORDER**
2. **PROCLAMATIONS/PRESENTATIONS**
3. **APPROVAL OF THE AGENDA**

3.1 **Adoption of Agenda**

SJMC-R-2021-01-11/1

Moved By Deputy Mayor O'Leary

Seconded By Councillor Collins

That the Agenda be adopted as presented.

For (10): Mayor Breen, Deputy Mayor O'Leary, Councillor Burton, Councillor Hickman, Councillor Hanlon, Councillor Stapleton, Councillor Korab, Councillor Froude, Councillor Collins, and Councillor Skinner

MOTION CARRIED (10 to 0)

4. **ADOPTION OF THE MINUTES**

4.1 **Adoption of Minutes - December 14, 2020**

SJMC-R-2021-01-11/2

Moved By Councillor Skinner

Seconded By Councillor Hanlon

That the minutes of the December 14, 2020 Regular Meeting be adopted as presented.

For (10): Mayor Breen, Deputy Mayor O'Leary, Councillor Burton, Councillor Hickman, Councillor Hanlon, Councillor Stapleton, Councillor Korab, Councillor Froude, Councillor Collins, and Councillor Skinner

MOTION CARRIED (10 to 0)

5. **BUSINESS ARISING FROM THE MINUTES**

5.1 New Sanitation Regulations By-Law**SJMC-R-2021-01-11/3****Moved By** Councillor Froude**Seconded By** Councillor Hickman

In keeping with the Notice of Motion presented at the December 14, 2020 Regular Meeting of Council, Council approves to repeal the Sanitation Regulation By-Law enacted April 23, 1986, and enacts a new comprehensive Sanitation Regulations By-Law regulating disposal of residential waste in the City of St. John's.

For (10): Mayor Breen, Deputy Mayor O'Leary, Councillor Burton, Councillor Hickman, Councillor Hanlon, Councillor Stapleton, Councillor Korab, Councillor Froude, Councillor Collins, and Councillor Skinner

MOTION CARRIED (10 to 0)**6. NOTICES PUBLISHED****6.1 Notices Published - 5 Ayrshire Place - Residential Low Density (R1) Zone - Ward 2****Application**

A Discretionary Use Application has been submitted for a Home Occupation for Seamstress at 5 Ayrshire Place.

Description

The business involves creating baby and maternity accessories, and the applicant is the sole employee. The floor area for the business is 35m2 and will operate Monday – Friday, 8:30 a.m. – 4:30 p.m. clients will visit the property by appointment only for pickups, and on-site parking is provided.

Six (6) submissions attached.

Application

A Discretionary Use Application has been submitted for a Home Occupation for Seamstress at 5 Ayrshire Place.

Description

The business involves creating baby and maternity accessories, and the applicant is the sole employee. The floor area for the business is 35m2

and will operate Monday – Friday, 8:30 a.m. – 4:30 p.m. clients will visit the property by appointment only for pickups, and on-site parking is provided.

Six (6) submissions received (attached)

SJMC-R-2021-01-11/4

Moved By Councillor Froude

Seconded By Councillor Hanlon

That Council approve the discretionary use application for a seamstress home occupation at 5 Ayrshire Place subject to meeting all applicable requirements.

For (10): Mayor Breen, Deputy Mayor O'Leary, Councillor Burton, Councillor Hickman, Councillor Hanlon, Councillor Stapleton, Councillor Korab, Councillor Froude, Councillor Collins, and Councillor Skinner

MOTION CARRIED (10 to 0)

**6.2 Notices Published - 20 Gower Street - Residential Downtown (RD)
Zone Ward 2 - APPROVED VIA E-POLL**

Application

A Discretionary Use Application has been submitted to convert an existing Dwelling (Heritage Building) into a Bed & Breakfast and Eating Establishment at 20 Gower Street.

Description

The proposed use is for 5 Bed & Breakfast rooms, while the Eating Establishment (Heritage Use) will occupy a floor area of 37m² with seating for 12 people. Hours of operation for the Eating Establishment will be 7 days a week from 10 a.m. – 11 p.m., by reservation only. A restaurant liquor license is proposed.

Ten (10) submissions received.

SJMC-R-2021-01-11/5

Moved By Councillor Skinner

Seconded By Deputy Mayor O'Leary

That Council ratify an e-poll approving a discretionary use application to convert an existing dwelling at 20 Gower Street into a Bed & Breakfast and Eating Establishment subject to meeting all applicable requirements.

For (10): Mayor Breen, Deputy Mayor O'Leary, Councillor Burton, Councillor Hickman, Councillor Hanlon, Councillor Stapleton, Councillor Korab, Councillor Froude, Councillor Collins, and Councillor Skinner

MOTION CARRIED (10 to 0)

6.3 Notices Published - 79 MacBeth Drive - Residential Low Density (R1) Zone - Ward 1 - REJECTED VIA E-POLL DECEMBER 16, 2020

Application

A Discretionary Use Application has been submitted to operate a Retail Business as a Home Occupation at 79 MacBeth Drive.

Description

The business will involve the sale of miscellaneous items online (example toys and clothing), and clients will pick up purchased items from the home. The business will operate daily between 9 a.m. – 8 p.m. Pickup times will be by appointment only, with individual pickup spaces 15 minutes apart, 10-20 times per week. Two on-site parking spaces are provided for the business.

One (1) submission attached.

SJMC-R-2021-01-11/6

Moved By Councillor Stapleton

Seconded By Councillor Korab

That Council ratify an e-poll rejecting a Discretionary Use Application to operate a Retail Business a Home Occupation at 79 MacBeth Drive as the proposed development is deemed to be too intense for the area.

For (10): Mayor Breen, Deputy Mayor O'Leary, Councillor Burton, Councillor Hickman, Councillor Hanlon, Councillor Stapleton, Councillor Korab, Councillor Froude, Councillor Collins, and Councillor Skinner

MOTION CARRIED (10 to 0)

6.4 Notices Published - 203 Merrymeeting Road - Residential High Density (R3) Zone - Ward 2

Application

A change of Non-Conforming Use application has been submitted by The Old Dublin Bakery for 203 Merrymeeting Road.

Description

The proposed use is for a Bakery with a floor area of approximately 99.2m². The Bakery will employ up to 10 full-time employees and operate Monday-Saturday 7 a.m. to 4 p.m., and Sundays 7 a.m. – 12 p.m. The business will also include overnight production. No parking is provided onsite, and parking relief has been requested.

Eleven (11) submissions received.

SJMC-R-2021-01-11/7

Moved By Councillor Skinner

Seconded By Councillor Burton

That Council approve the application changing a non-conforming use at 203 Merrymeeting Road subject to meeting all applicable requirements.

For (10): Mayor Breen, Deputy Mayor O'Leary, Councillor Burton, Councillor Hickman, Councillor Hanlon, Councillor Stapleton, Councillor Korab, Councillor Froude, Councillor Collins, and Councillor Skinner

MOTION CARRIED (10 to 0)

7. COMMITTEE REPORTS

7.1 Development Committee Report

**1. Request for Crown Land Lease in the Agriculture (AG) Zone
529 Power's Road
CRW2000017**

SJMC-R-2021-01-11/8

Moved By Councillor Burton

Seconded By Councillor Collins

That Council approve the Crown Land lease for 3.1 hectares of land at 529 Power's Road.

For (10): Mayor Breen, Deputy Mayor O'Leary, Councillor Burton, Councillor Hickman, Councillor Hanlon, Councillor Stapleton, Councillor Korab, Councillor Froude, Councillor Collins, and Councillor Skinner

MOTION CARRIED (10 to 0)

**2. Set parking relief for a proposed Bakery
203 Merrymeeting Road
DEV2000188**

SJMC-R-2021-01-11/9

Moved By Councillor Burton

Seconded By Councillor Skinner

That Council approve parking relief for the proposed Bakery at 203 Merrymeeting Road.

For (10): Mayor Breen, Deputy Mayor O'Leary, Councillor Burton, Councillor Hickman, Councillor Hanlon, Councillor Stapleton, Councillor Korab, Councillor Froude, Councillor Collins, and Councillor Skinner

MOTION CARRIED (10 to 0)

**3. Request for Crown Land Transfer
Paddy's Pond Place
CRW2000020**

SJMC-R-2021-01-11/10

Moved By Councillor Burton

Seconded By Councillor Collins

That Council approve the transfer of Provincial Crown Land to Federal Crown Land in the area of Paddy's Pond Place.

For (10): Mayor Breen, Deputy Mayor O'Leary, Councillor Burton, Councillor Hickman, Councillor Hanlon, Councillor Stapleton, Councillor Korab, Councillor Froude, Councillor Collins, and Councillor Skinner

MOTION CARRIED (10 to 0)

**4. Request for Crown Land Transfer
Foxtrap Access Road
CRW2000019**

SJMC-R-2021-01-11/11

Moved By Councillor Burton

Seconded By Councillor Collins

That Council approve the transfer of Provincial Crown Land to Federal Crown Land in the area of the Foxtrap Access Road.

For (10): Mayor Breen, Deputy Mayor O'Leary, Councillor Burton, Councillor Hickman, Councillor Hanlon, Councillor Stapleton, Councillor Korab, Councillor Froude, Councillor Collins, and Councillor Skinner

MOTION CARRIED (10 to 0)

7.2 Committee of the Whole Report - December 9, 2020

**1. Regional Water Reserve Fund Purchase – Replacement
Southlands Pump**

SJMC-R-2021-01-11/12

Moved By Councillor Hickman

Seconded By Councillor Froude

That Council approve access to funding from the Regional Water Equipment Replacement Reserve Fund to support the purchase of a replacement Southlands Pump.

For (10): Mayor Breen, Deputy Mayor O'Leary, Councillor Burton, Councillor Hickman, Councillor Hanlon, Councillor Stapleton, Councillor Korab, Councillor Froude, Councillor Collins, and Councillor Skinner

MOTION CARRIED (10 to 0)

2. 28 Eric Street - REZ1900015

SJMC-R-2021-01-11/13

Moved By Councillor Burton

Seconded By Deputy Mayor O'Leary

That Council consider a proposed rezoning of the eastern portion of 28 Eric Street from the Open Space (O) Zone to the Residential High Density (R3) Zone, and that the application be advertised and referred to a virtual Public Meeting chaired by an independent facilitator.

For (10): Mayor Breen, Deputy Mayor O'Leary, Councillor Burton, Councillor Hickman, Councillor Hanlon, Councillor Stapleton, Councillor Korab, Councillor Froude, Councillor Collins, and Councillor Skinner

MOTION CARRIED (10 to 0)

7.3 Audit and Accountability Standing Committee Report - December 16, 2020

1. St. John's Regional Fire Department - Review of Training Division

SJMC-R-2021-01-11/14

Moved By Councillor Stapleton

Seconded By Councillor Hickman

That Council approve the SJRFD – Review of Training Division report and the associated action plans put forth by management.

For (10): Mayor Breen, Deputy Mayor O'Leary, Councillor Burton, Councillor Hickman, Councillor Hanlon, Councillor Stapleton, Councillor Korab, Councillor Froude, Councillor Collins, and Councillor Skinner

MOTION CARRIED (10 to 0)

2. Closure of Recreation Division Report**SJMC-R-2021-01-11/15****Moved By** Councillor Stapleton**Seconded By** Councillor Hanlon

That Council approve the removal of the H.G.R. Mews Community Centre and Wedgewood Park Recreation Centre (Cash Handling, Petty Cash, Sales and Attendance Reporting) audit report from Internal Audit's follow-up list.

For (10): Mayor Breen, Deputy Mayor O'Leary, Councillor Burton, Councillor Hickman, Councillor Hanlon, Councillor Stapleton, Councillor Korab, Councillor Froude, Councillor Collins, and Councillor Skinner

MOTION CARRIED (10 to 0)**3. Closure of Commercial Property Tax Allowance Report****SJMC-R-2021-01-11/16****Moved By** Councillor Stapleton**Seconded By** Councillor Korab

That Council approve the removal of the Commercial Property Tax Allowance audit report from Internal Audit's follow-up list.

For (10): Mayor Breen, Deputy Mayor O'Leary, Councillor Burton, Councillor Hickman, Councillor Hanlon, Councillor Stapleton, Councillor Korab, Councillor Froude, Councillor Collins, and Councillor Skinner

MOTION CARRIED (10 to 0)**8. DEVELOPMENT PERMITS LIST (FOR INFORMATION ONLY)****8.1 Development Permits List December 10, 2020 To January 6, 2021****9. BUILDING PERMITS LIST (FOR INFORMATION ONLY)****9.1 Building Permit List for the week ending December 31, 2020**

10. REQUISITIONS, PAYROLLS AND ACCOUNTS

10.1 Weekly Payment Vouchers for Week Ending December 16, 2020

SJMC-R-2021-01-11/17

Moved By Councillor Stapleton

Seconded By Councillor Hanlon

That Council approve the Weekly Payment Vouchers for the week ending December 16, 2020 in the amount of 4,114,003.28

For (10): Mayor Breen, Deputy Mayor O'Leary, Councillor Burton, Councillor Hickman, Councillor Hanlon, Councillor Stapleton, Councillor Korab, Councillor Froude, Councillor Collins, and Councillor Skinner

MOTION CARRIED (10 to 0)

10.2 Weekly Payment Vouchers for Week Ending December 23, 2020

SJMC-R-2021-01-11/18

Moved By Councillor Stapleton

Seconded By Councillor Hanlon

That Council approve the Weekly Payment Vouchers for the week ending December 23, 2020 in the amount of \$ 2,408,703.34

CARRIED UNANIMOUSLY BY THOSE PRESENT

10.3 Weekly Payment Vouchers for the Week Ending January 6, 2021

SJMC-R-2021-01-11/19

Moved By Councillor Stapleton

Seconded By Councillor Hanlon

That Council approve the Weekly Payment Vouchers for the week ending January 6, 2021 in the amount of \$ 7,442,188.86

CARRIED UNANIMOUSLY BY THOSE PRESENT

11. TENDERS/RFPS

11.1 Ratification of E-Poll - 2020175 - Community Services - Bussing for Recreation Programs

SJMC-R-2021-01-11/20

Moved By Councillor Hickman

Seconded By Deputy Mayor O'Leary

That Council ratify an e-poll to award this open call for Bussing for Recreational Programs, to the lowest bidder meeting specifications, Executive Bus Limited, for \$73,814.96 (HST not included) per year as per the Public Procurement Act.

For (10): Mayor Breen, Deputy Mayor O'Leary, Councillor Burton, Councillor Hickman, Councillor Hanlon, Councillor Stapleton, Councillor Korab, Councillor Froude, Councillor Collins, and Councillor Skinner

MOTION CARRIED (10 to 0)

11.2 2020189 – Supply and Delivery of Work Boots

SJMC-R-2021-01-11/21

Moved By Councillor Hickman

Seconded By Councillor Froude

That Council award open call 2020189 – Supply and Delivery of Leather Work Boots, to the lowest bidder meeting the specifications, Campbell's Ship Supplies for \$90,089.88 (including HST), as per the Public Procurement Act.

For (10): Mayor Breen, Deputy Mayor O'Leary, Councillor Burton, Councillor Hickman, Councillor Hanlon, Councillor Stapleton, Councillor Korab, Councillor Froude, Councillor Collins, and Councillor Skinner

MOTION CARRIED (10 to 0)

12. NOTICES OF MOTION, RESOLUTIONS QUESTIONS AND PETITIONS

13. OTHER BUSINESS

13.1 Ratification of E-Poll – Local Board of Appeal Membership

SJMC-R-2021-01-11/22

Moved By Councillor Skinner

Seconded By Councillor Hanlon

That Council ratify its decision to appoint Renee Dyer and Nick Summers to the City of St. John's Local Board of Appeal effective immediately.

For (10): Mayor Breen, Deputy Mayor O'Leary, Councillor Burton, Councillor Hickman, Councillor Hanlon, Councillor Stapleton, Councillor Korab, Councillor Froude, Councillor Collins, and Councillor Skinner

MOTION CARRIED (10 to 0)

13.2 Temporary Bump-outs / Intersection of Ladysmith and Kiwanis

SJMC-R-2021-01-11/23

Moved By Councillor Froude

Seconded By Councillor Burton

That Council approve for the temporary bump-outs at the intersection of Ladysmith Drive and Kiwanis Street to remain in place until the permanent bump-outs are constructed.

For (9): Mayor Breen, Deputy Mayor O'Leary, Councillor Burton, Councillor Hanlon, Councillor Stapleton, Councillor Korab, Councillor Froude, Councillor Collins, and Councillor Skinner

Against (1): Councillor Hickman

MOTION CARRIED (9 to 1)

13.3 138 Ladysmith Drive, Adoption MPA2000007

SJMC-R-2021-01-11/24

Moved By Councillor Burton

Seconded By Councillor Froude

That Council adopt the attached resolutions for St. John's Municipal Plan Amendment Number 156, 2021 and St. John's Development Regulations Amendment Number 712, 2021, and appoint Mr. Glenn Barnes, NLAA, MRAIC, a member of the City's commissioner list, to conduct a virtual

Public Hearing on the proposed amendments. The proposed date for the Public Hearing is Thursday, February 4, 2021, at 7 p.m.

For (10): Mayor Breen, Deputy Mayor O'Leary, Councillor Burton, Councillor Hickman, Councillor Hanlon, Councillor Stapleton, Councillor Korab, Councillor Froude, Councillor Collins, and Councillor Skinner

MOTION CARRIED (10 to 0)

13.4 Ratification of E-Poll - Stormwater Detention Requirement in LUAR Terms of Reference

SJMC-R-2021-01-11/25

Moved By Councillor Burton

Seconded By Councillor Hickman

That Council update the "Municipal Services" section of the Land Use Assessment Report Terms of Reference for 5 & 7 Little Street and 6 Lambe's Lane to remove reference to the 10-year climate-change rainfall and replace it with the following: "The proposed development will be required to comply with the City's stormwater detention policy. Provide information on how on-site stormwater detention will be managed."

Further, than Council update the "Municipal Services" section of the Land Use Assessment Report Terms of Reference for 314-316 LeMarchant Road to remove reference to the 10-year climate-change rainfall and replace it with the following: "The proposed development will be required to comply with the City's stormwater detention policy. Provide information on how stormwater will be managed on the site."

For (10): Mayor Breen, Deputy Mayor O'Leary, Councillor Burton, Councillor Hickman, Councillor Hanlon, Councillor Stapleton, Councillor Korab, Councillor Froude, Councillor Collins, and Councillor Skinner

MOTION CARRIED (10 to 0)

13.5 42-52 Diamond Marsh Drive, Adoption MPA2000002

SJMC-R-2021-01-11/26**Moved By** Councillor Burton**Seconded By** Councillor Collins

That Council adopt the attached resolutions for St. John's Municipal Plan Amendment Number 155, 2021 and St. John's Development Regulations Amendment Number 711, 2021, and appoint Mr. Cliff Johnston, MCIP, a member of the City's commissioner list, to conduct a virtual Public Hearing on the proposed amendments. The proposed date for the Public Hearing is Wednesday, February 3, 2021, at 7 p.m.

For (10): Mayor Breen, Deputy Mayor O'Leary, Councillor Burton, Councillor Hickman, Councillor Hanlon, Councillor Stapleton, Councillor Korab, Councillor Froude, Councillor Collins, and Councillor Skinner

MOTION CARRIED (10 to 0)**13.6 Collective Agreement – City of St. John's and NAPE Local 7808****SJMC-R-2021-01-11/27****Moved By** Councillor Korab**Seconded By** Councillor Stapleton

That Council ratify the Collective Agreement between the City of St. John's and NAPE Local 7808 for the period of July 1, 2018 to June 30, 2022.

For (10): Mayor Breen, Deputy Mayor O'Leary, Councillor Burton, Councillor Hickman, Councillor Hanlon, Councillor Stapleton, Councillor Korab, Councillor Froude, Councillor Collins, and Councillor Skinner

MOTION CARRIED (10 to 0)**14. ACTION ITEMS RAISED BY COUNCIL**

Deputy Mayor O'Leary - Asked if staff could reach out to contractors undertaking work during the winter months to refrain from placing snow on city streets.

15. ADJOURNMENT

There being no further business, the meeting adjourned at 4:34 pm.

MAYOR

CITY CLERK

NOTICES PUBLISHED

Applications which have been advertised in accordance with the requirements of Section 5.5 of the St. John's Development Regulations and which are to be considered for approval by Council at the **Regular Meeting of Council on January 18, 2021**

Property Location/ Zone Designation And Ward	Application Details	Submissions Received	Planning and Development Division Notes
10 Hunts Lane Residential Low Density (R1) Zone Ward 4	<p>Application A change of Non-Conforming Use application has been submitted for 10 Hunt's Lane.</p> <p>Description The proposed Use is for an Establishment for a Takeout and the preparation of prepackaged food for distribution to local stores, which will replace the previous convenience store Use. The building has a floor area of approximately 149m². The Eating Establishment will employ up to 6 employees and operate Monday-Sunday 11 a.m. – 9 p.m. No eating area will be located within the building; only takeout service will be provided. The prepackaged food will be distributed to local stores by a domestic van once a day at 11 a.m. Seven parking spaces are provided on-site.</p>	2 Submissions Received (attached)	It is recommended to approve the application subject to meeting all applicable requirements.

Office of the City Clerk and the Department of Planning, Engineering and Regulatory Services, in joint effort, have sent written notification of the applications to property owners and occupants of buildings located within a minimum 150-metre radius of the application sites. Applications have also been advertised in The Telegram newspaper on at least one occasion, and applications are also posted on the City's website. Where written representations on an application have been received by the City Clerk's Department, these representations have been included in the agenda for the Regular Meeting of Council.

From: CityClerk
Sent: Monday, December 21, 2020 10:17 AM
To: [REDACTED], Ian Froude
Cc: CityClerk, Maureen Harvey, Shanna Fitzgerald, Andrea Roberts, Ann-Marie Cashin, Ashley Murray, Dave Wadden, Jason Sinyard, Karen Chafe, Ken O'Brien, Lindsay Lyghtle Brushett, Planning
Subject: RE: (EXT) 10 Hunt's Lane - Food Preparation

Good Morning:

We thank you for your feedback and advise that all submissions shall be presented to Council for consideration prior to a final decision being reached on this application.

Elaine Henley

Elaine Henley
City Clerk
t. 576-8202
c. 691-0451

From: [REDACTED]
Sent: Saturday, December 19, 2020 10:39 AM
To: Ian Froude <ifroude@stjohns.ca>
Cc: CityClerk <cityclerk@stjohns.ca>
Subject: (EXT) 10 Hunt's Lane - Food Preparation

A friend lives in the area, their only objection was the growing rodent problem in the city, and garbage disposal and pickup related to the application and running of this possible business.

They lived close enough to go to the convenience store that the location was still a 2-5 minute car drive from their house, to get a carton of milk etc.

Operation as food prep instead of convenience store doesn't bother them as they won't be inconvenienced by noise, traffic, etc, ?

They just don't want food waste or garbage disposal to become a concern that would add to the growing rat population in the city.

I am sure the applicant would have metal dumpsters etc. and regular garbage pickup.

But food waste attracts rodents.

That was the only issue that my friend expressed. As long as food waste from food prep was properly disposed of and contained, and removed regularly it shouldn't be an issue.

Thanks
[REDACTED]

Disclaimer: This email may contain confidential and/or privileged information intended only for the individual(s) addressed in the message. If you are not the intended recipient, any other distribution, copying, or

disclosure is strictly prohibited. If you have received this email in error, please notify me immediately by return email and delete the original message.

Any correspondence with employees, agents, or elected officials of the City of St. John's may be subject to disclosure under the provisions of the Access to Information and Protection of Privacy Act, 2015, S.N.L. 2015, c.A-1.2.

From: CityClerk
Sent: Tuesday, January 5, 2021 10:57 AM
To: [REDACTED], CityClerk
Cc: Andrea Roberts, Ann-Marie Cashin, Ashley Murray, Dave Wadden, Jason Sinyard, Karen Chafe, Ken O'Brien, Lindsay Lyghtle Brushett, Planning
Subject: RE: (EXT) 10 Hunts Lane Non Conforming Use Application

Good Morning [REDACTED]:

We acknowledge receipt of your email and advise that your questions have been directed to the City's Department of Planning, Engineering and Regulatory Services for a response.

Elaine

Elaine Henley

Elaine Henley
City Clerk
t. 576-8202
c. 691-0451

From: [REDACTED]
Sent: Tuesday, January 5, 2021 8:35 AM
To: [REDACTED] CityClerk <cityclerk@stjohns.ca>
Subject: (EXT) 10 Hunts Lane Non Conforming Use Application

Good morning.

I am writing regarding your recent letter regarding the Non Conforming Use application for 10 Hunts Lane.

While I am generally supportive of business development and like the idea of mixed residential / business neighbourhoods; I do have some concerns for the business you are proposing since there is very little information shared, just generalities. You have stated that it will be be a food takeout but do not give specifics on how it could impact the neighbourhood.

You describe it as a food preparation facility and take out.
What is the plan for traffic? What is the garbage disposal plan? Will there be increased rodent problems? Will there be noise issues?

I would like to have more information about the specifics of how the impact on neighbours will be addressed.

Thank you.

[REDACTED]
[REDACTED]
[REDACTED]

Disclaimer: This email may contain confidential and/or privileged information intended only for the individual(s) addressed in the message. If you are not the intended recipient, any other distribution, copying, or disclosure is strictly prohibited. If you have received this email in error, please notify me immediately by return email and delete the original message.

Any correspondence with employees, agents, or elected officials of the City of St. John's may be subject to disclosure under the provisions of the Access to Information and Protection of Privacy Act, 2015, S.N.L. 2015, c.A-1.2.

NOTICES PUBLISHED

Applications which have been advertised in accordance with the requirements of Section 5.5 of the St. John's Development Regulations and which are to be considered for approval by Council at the **Regular Meeting of Council on January 18, 2021**

Property Location/ Zone Designation And Ward	Application Details	Submissions Received	Planning and Development Division Notes
27 Mayor Avenue Residential High Density (R3) Zone Ward 2	<p>Application A change of Non-Conforming Use application has been submitted by Terra Bruce Productions Inc. for 27 Mayor Avenue.</p> <p>Description The proposed use is for rehearsals only, which will replace the previous Judy Knee Dance Studio. The business will involve both office and rehearsal space for a theatre and TV production company. There will be a maximum of 25 members on-site, with no public business, customer interaction or public performances. The hours of operation are 7 days a week within the hours of 9 a.m. – 9 p.m. Parking is provided on-site.</p>	0 Submissions Received (attached)	It is recommended to approve the application subject to meeting all applicable requirements.

Office of the City Clerk and the Department of Planning, Engineering and Regulatory Services, in joint effort, have sent written notification of the applications to property owners and occupants of buildings located within a minimum 150-metre radius of the application sites. Applications have also been advertised in The Telegram newspaper on at least one occasion, and applications are also posted on the City's website. Where written representations on an application have been received by the City Clerk's Department, these representations have been included in the agenda for the Regular Meeting of Council.

Jason Sinyard, P. Eng, MBA
Deputy City Manager,
Planning, Engineering and Regulatory Services

NOTICES PUBLISHED

Applications which have been advertised in accordance with the requirements of Section 5.5 of the St. John's Development Regulations and which are to be considered for approval by Council at the **Regular Meeting of Council on November 23, 2020.**

Property Location/ Zone Designation And Ward	Application Details	Submissions Received	Planning and Development Division Notes
4329 Trans Canada Highway Forestry (F) Zone Ward 5	Application A Discretionary Use Application has been submitted requesting permission to use a parcel of land at 4329 Trans Canada Highway near Pasture Land Road as a quarry for Mineral Workings Use. Description The proposed 1.81 hectares of Crown Land will be used for quarrying Borrow Material, Gravel, Rock, Sand, Stockpiled Material and Aggregate, which involves drilling, blasting, and crushing	6 Submissions Received (attached)	It is recommended to approve the application subject to meeting all applicable requirements. Deferred from December 7, 2020 Council meeting.

Office of the City Clerk and the Department of Planning, Engineering and Regulatory Services, in joint effort, have sent written notification of the applications to property owners and occupants of buildings located within a minimum 150-metre radius of the application sites. Applications have also been advertised in The Telegram newspaper on at least one occasion, and applications are also posted on the City's website. Where written representations on an application have been received by the City Clerk's Department, these representations have been included in the agenda for the Regular Meeting of Council.

Jason Sinyard, P. Eng, MBA
Deputy City Manager,
Planning, Engineering and Regulatory Services

From: CBS CLB Old Comrades Branch 2 <cbscluboldcomrades@gmail.com>
Sent: Monday, November 9, 2020 11:08 PM
To: Planning
Cc: [REDACTED]
Subject: (EXT) Project 4329 Trans Canada Highway; and Environmental Assessment Black Diamond Quarry
Attachments: 201109-5A - Environmental Assessment Foxtrap Access Road Quarry - Black Diamond Construction.pdf, 201109-1A Application - 4329 Trans Canada Highway City of St Johns.pdf, 201109-1B Pic - Application - 4329 Trans Canada Highway City of St Johns.pdf

City of St. John's Planning Department,

Earlier this evening we were made aware of a number of quarry proposals (four) in the vicinity of the TCH and the Foxtrap Access Road that are being reviewed for approval by the City of St. John's. In fact, the deadline for input into application 4329 Trans Canada Highway is scheduled for tomorrow morning (November 10, 2020) at 9:30am, and that the council decision date is set for November 23, 2020.

The proposal of most concern to us (CBS CLB Old Comrades Branch 2) is the proposal described in the attached Environmental Assessment submitted by Black Diamond Quarry. Even though our property and our access road are included in this assessment, we have NEVER been notified by anyone or any organization listed in the permit agencies table on page 22 of the EA document.

We find it odd that our locked gated roadway that we built and have maintained for many years is being assumed to be consumed by this project. We have operated a wilderness camp on the north side of Scout Pond and the eastern side of Trout Pond since the very early 1990's, and we occupy an area of some seven hectares. There is also a Scout camp facility adjacent to our property.

At this late hour we have not had the reasonable opportunity to develop a proper input to your review process. While we are aware that the review of application 4329 Trans Canada Highway (see attached documents) is tomorrow morning, we are not aware if a date has been set for the Black Diamond proposal noted in the attached environmental assessment document.

Please advise what our next step options are regarding these quarry proposals.

Best regards,

Ralph Fagan - Treasurer
CBS CLB Old Comrades Branch 2
[REDACTED]

CC: Executive Committee – CBS CLB Old Comrades Branch 2
Scouts – 1st Cowan Heights Unit

November 12, 2020

Files: 122-03

Ms. Lindsay Lyghtle Brushett, MCIP **Via e-mail to:** llyghtlebrushett@stjohns.ca
Supervisor – Planning & Development
Department of Planning, Engineering, & Regulatory Services
City of St. John's P. O. Box 908
St. John's, NL A1C 5M2

Dear Ms. Lyghtle Brushett:

REFERRAL – CITY OF ST. JOHN'S - DISCRETIONARY USE APPLICATION (PROPOSED QUARRY) - 4329 TRANS CANADA HIGHWAY

In response to your letter of October 28, 2020, regarding the above-noted proposed 1.81-hectare quarry near Pasture Land Road, the City of Mount Pearl thanks you for the opportunity to provide commentary.

The referral was discussed at the City of Mount Pearl Community Development Committee meeting of November 9, 2020.

The City of Mount Pearl has no general objections to the proposed quarry as it is proposed to be located approximately 15.5 kilometres from the City of Mount Pearl boundary. If approved the quarry should be conditioned to operate as per all applicable regulations of the Department of Natural Resources – Mineral Lands Division and Occupational Health and Safety requirements.

The City of Mount Pearl thanks the City of St. John's for the opportunity to participate in the public consultation referral process. Please contact me at 709-748-1023 or by e-mail at chowell@mountpearl.ca if you require anything further.

Kindest regards,

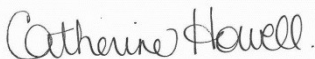

Catherine Howell
Manager of Development and Planning

cc Jason Collins, Director of Community Development
Mona Lewis, Deputy City Clerk

Department of Community Development

3 Centennial Street | Mount Pearl, NL | A1N 1G4 | T 709-748-1029 | F 709-748-1111 | www.mountpearl.ca

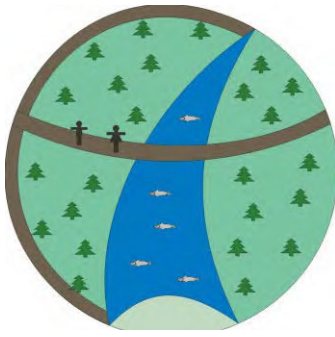

Kelligrews Ecological Enhancement Program (KEEP)

P.O. Box 17173, Kelligrews
Conception Bay South, Newfoundland and Labrador
A1X 3H1

Email: kelligrewseep@yahoo.ca
phone: 834-4915

Website: <http://www.envision.ca/webs/keep/>

Honourable Derrick Bennett
Minster of Environment, Climate Change and Municipalities
Department of Environment, Climate Change and Municipalities
P.O. Box 8700
St. John's, NL
A1B 4J6

November 10, 2020

RE: Undertaking Registered Foxtrap Pasture Land Road Quarry
registration 2103.

Dear Minister Bennett:

The Kelligrews Ecological Enhancement Program (KEEP) has reviewed the proposal to develop a 1.81-hectare sand and rock quarry on Pasture Land Road registered Foxtrap Pasture Land Quarry registration 2103 submitted by the proponent C.W Parsons Limited. Minister Bennett, as a volunteer group we ask that you do not approve this quarry application or any others in this area for the near future. This will give your staff the necessary time to consult with other government departments, review the antiquated Quarry legislation, undertake an extensive review of old, new and existing quarries in the Northeast Avalon.

The next time you return to your district and return to the Avalon Peninsula you will notice that east of Butterpot Park are many, many quarries, some new, many in existence for many years. If you, at some point in time, visit the Town of Conception Bay South and return to St. John's via the Manuels Access Road you will see land stripped of all vegetation, trees that remain, being choked by tailings and other debris. All entry points to St. John's have this same visual scene. The vistas are alarming.

KEEP is very concerned about the number of quarries either proposed or approved for the area, which includes Incinerator Road, both sides of the Foxtrap Access Road at the interchange and Pasture Land Road.

KEEP has written letters to your Department, over many years, raising our concerns. In the last year the Dog Hills Quarry, reg. 2034, of 29.8 hectares was approved and the same company applied for another 14.7 hectares (Reg. 2083) in the same area. This is in the same area as the current proposed 1.81-hectare sand and rock quarry on Pasture Land Road (reg. 2103). All of the area is zoned Forestry. In addition, a recent ad in The Telegram refers to an application to the City of St. John's for a 25 hectare quarry off the Foxtrap Access Rd.

If one puts these together with the existing quarries, it is clear to see that the whole area is being stripped. Habitat is being lost and all our rivers are threatened as the headwaters for all the watersheds in CBS are on the north side of the TCH.

There are numerous environmental issues; the result of clear cutting or bulldozing so much forested land in the confined area described in this letter.

Clear cutting has been studied extensively, the result being a major contributor to carbon emissions worldwide. The secondary stripping of all other vegetation adds to the carbon issue. The carbon sinks disappear and nothing is done to replace them. Or even mitigate the damages.

Flooding downstream from these quarries is a very real concern with the expected increase in heavy rain and snow melt as our climate warms.

Animals are being forced out of their natural habitat and have become a major safety concern for motorists. Recreational users are being forced out of areas they have used for a long time. The government does not appear to have considered conflicting uses when approving these quarries.

Quarries receive very long leases, one, five and twenty years, and leases are extended without much investigation and in some cases even sold to others so once established, the area can remain stripped for more than 20 years. Even when the proponent states they will rehabilitate the area, the

majority do not do anything at all. There has been little to no enforcement to ensure that rehabilitation is completed.

There has been no effort taken to study the short and long term cumulative impacts of all these quarries in an area that was/is forested and was/is a habitat for diverse flora and fauna.

As you can see, we have a number of concerns related to extensive quarrying in the area and, as such, are opposed to the approval of the proposed project, registration 2103. We would appreciate your earliest and written response to this issue. We would, of course, be willing to meet with you and your staff at any time.

Respectfully yours;

Karen Morris
Kelligrews Ecological Enhancement Program



November 10, 2020

City of St. John's
P.O. Box 908
St. John's, NL A1C 5M2
Attn: Office of the City Clerk cityclerk@stjohns.ca

RE: Application 4329 Trans Canada Highway

Dear Sir or Madam

In reference to the above matter we are the solicitors for the 1st Cowan Heights Scout Group, 1st Mount Pearl Lions Scout Group and 1st Paradise Scout Group as it relates to their properties, 1st Cowan Heights Camp and Camp Morristown.

On May 1, 1968 Her Majesty the Queen granted almost 2 Acres to The Boy Scouts Association of Newfoundland and Labrador in trust for the First Curtis Boy Scout Troop via Crown Grant. Said land bounds Scout Pond, and is 0.4 kms in Pasture Land Road. The Application before you is between Little Pond and Dog Pond about 0.4 km in Pasture Land Road, the two properties are on the same road and the Applicant will have to pass by 1st Cowan Heights Camp every time they use the quarry. We also note that the CLB also have a property next to this Camp. In 1988 there was a conveyance whereby the Land Grant was conveyed from First Curtis Boy Scout Troop to First Cowan Heights Scout Group.

The 1st Cowan Heights Cabin, has been in existence since the 1970's. It is operated/managed by Scouting volunteers on behalf of the Group. Users of the camp include Scouting groups from St. John's through to Conception Bay South and surrounding area, and by several Guide groups over the years. The cabin is "off the grid" so rustic in nature, but does have cell access for emergencies and has the ability to connect to a generator, if necessary, with potable water having to be brought in by users. The intent is for users to gain a better insight to working without the modern days' conveniences, thereby building the ability to learn in such circumstances.

Over the years thousands of Scouts and non-Scouts have used the facility, more specifically the area surrounding for year-round hiking, nature observance, remote camping, wildlife observance while at all times "leaving no trace".

On October 3, 1972 Her Majesty the Queen granted 5.60 Acres to The Boy Scouts Association of Newfoundland and Labrador in trust for the First Morris Group Committee Boy Scouts (our client's predecessor) via Crown Grant. Said land bounds Ocean Pond, and Gulleyes and is 2.4 kms in Pasture Land Road. The Application before you is between Little Pond and Dog Pond about 0.4 km in Pasture Land Road, hence approximately 2 kms separating our clients property and the Subject Property. On July 28, 1987 an agreement was entered into where Camp Morristown became owned jointly by the Paradise and Mount Pearl Scouting Group.

Said property was named Camp Morristown back in the 1970's and currently includes a large bunkhouse, a large cookhouse, bathrooms, pond frontage with a sandy beach and a pond for kayaking, swimming, fishing, canoeing and other water activities, campfire area, picnic tables, cooking shelters, parking and a cleared field for pitching tents and/ or organised sports events and activities. There is an emergency phone, cell service in some areas and the washrooms and structures are wheelchair accessible. It is 15 minutes from the metro area.

Camp Morristown has been sustained by the work of volunteers for decades. In addition to the only Camp of its kind servicing the Avalon Peninsula and its Scouts, it has also been the camp for

Girl Guides, Cadet Groups, and other community groups including the YMCA. Over the summer the YMCA rents the facility for a Youth Summer camp, so there is daily traffic to the camp. The camp is decorated with mementos left over the decades by its users. It is also available for Corporate Retreats.

Those involved with 1st Cowan Heights Scout Group, 1st Mount Pearl Lions Scout Group and 1st Paradise Scout Group have used these Camps numerous times per year including for Family camp weekends in which scouts and their families spend the weekend together doing activities. The group has the mantra of “no child left behind.” That means registration is capped for families with more than three children, registration is subsidized and/ or covered by the group or community sponsor for those who face social and/ or economic barriers to an organised event. Also, the group fundraises and buys camping equipment to ensure those who do not have any, have access to the same. For many of the children Scouting is their only organised activity. For the majority in the Scouting community this is the only opportunity they have to enjoy the great outdoors and the activities therein.

We also advise you that there are other Crown Grants to Scouting groups and other Scout camps on Pasture Land Road including 6th St John’s Scout Group, Wesley Scout Group, Topsail Scout Group, MacDonald Drive Scout Group and Park Avenue Scout Group. None of the groups were notified of this Application and we believe there was a legal requirement to do so. We note that Application number 4329 is a discretionary use application that proposes to use 1.81 hectares of Crown Land for various types of quarrying. We note the application stated that those within 150 metres should be notified. We think that is incorrect in this case. We wish to express some potential concerns that rise from said application.

We understand that the quarry will involve drilling, blasting and crushing, transport of material over the road and mining of the area. Some of the potential concerns we have are as follows.

- Will the compass course, hiking trials and/or mountain bike trials be adversely affected by this proposed use?

- What will be the impact on the Summer Camp ran by the YMCA for the children who attend this camp daily, especially as it relates to vehicles, noise and pollution?
- These camps fall within the exclusion zone for blasting so how will blasting operations, be handled. Will the same only be permitted when the camps are not in use?
- Access to the camps are primarily by small passenger vehicles and the road has to be maintained to a condition that allows these vehicles to safely navigate without any undue stress or damages, or extra safety concerns. Will the increase in road traffic and/or the use of heavy equipment over the road, result in more wear and tear of a poorly serviced road and if so, who will be responsible to maintain the road?
- Will the transfer of mud, silt, and small gravel from the pit and dirt roads onto the paved portion of Foxtrap Access Road, the TCH access ramps, and the highway itself creates issues? Does that violate the Highway Traffic Act?
- Will the dust from the drilling, blasting, and crushing at the site as well as use of vehicles, impact the air quality and impact not only humans but others in their natural ecosystem found therein?
- Attached is a sound map showing that blasting therein will exceed permissive levels for the environment, and will impact many of the camps in the area. It is our belief that the uses as outlined above create noise pollution that is harmful to the natural ecosystem and humans who use the area, how will that be addressed?
- Is there any risk of fuel or other like contaminant from the quarry and/ or equipment going into the land/ wetlands and ponds in the area? The area is quite marshy and the ability for the same to spread can be quite concerning. Will it impact Surface water? Ground Water? What are the risks to the water quality? i
- We note the area is rife with squirrels, foxes, rabbits, fish and birds including nesting and migratory birds, as well as diverse vegetation. Will the uses as outlined above result in a loss of biodiversity, and/or cause harm or damage to the natural

ecosystem and what are the terrestrial, marine and human effects of this endeavour?

- Will the endeavour impact the natural light in the area and/ or create new greenhouse gas emissions?
- Are there cumulative environmental effects we should be aware of?
- What are the potential adverse and potential beneficial effects of this endeavor?
- We ask if there has been any environmental impact analysis or assessment on this and if so, request a copy of it, as well as the complete file. If there has not been, we ask for the same to be done by an independent qualified third party?
- Has the Applicant obtained the requisite approval from the Provincial and Federal Governments?
- Is approval required from Transport Canada because of the proximity to the Trans Canada Highway, Federal Department of Fisheries and Oceans. Department of Environment and Department of Natural Resources for Newfoundland and Labrador.
- What is the plan to minimise or mitigate identified risks?
- If approved, will the terms attached include criteria for environmental management, regular inspections, adequate buffer zones, protection resources, and have a community liaison assigned?

AS advised earlier there are other Crown Grants to Scouting groups and other Scout camps on Pasture Land Road including 6th St John's Scout Group, Wesley Scout Group, Topsail Scout Group, MacDonald Drive Scout Group and Park Avenue Scout Group. Due to the lack of notification and short time frame to address this matter, we have been unable to confirm the retention of the undersigned on behalf of these groups but have been instructed by our clients to contest on their behalf for now as well.

A review of Crown Lands mapping shows that much of the Land has been granted to special groups such as ourselves to be used for camps, or is agricultural, or is not allowed to be granted

or has very limited use. If you go to this link <https://www.gov.nl.ca/landuseatlas/inquiry/?extent=-5899509.5092%2C6008442.3297%2C-5887871.9716%2C6016697.5287%2C102100> you can see the area and how it has been addressed. All of this is in line with the intent and purpose for the area to be either used for farming or camping and the application before you is contrary to the intent of all surrounding properties. It is also damaging to the surrounding properties. We ask for a complete copy of the Application and file as interested parties with standing so the matter can be canvassed more fully.

We submit until the above questions have been answered and there is an independent third-party reporting to address the same the City should not make a final decision on this matter.

There are also several non-Scouting properties owned by other non-profit organizations, as well as individuals, used in the same manner. It would appear there have been a number of applications seeking quarries in the area as of late and based on our discussions, the parties who should have been notified have not been, which means that any approval you may have granted were done contrary to law and policy. We also have concerns that the appropriate government approvals were not obtained. In light of that we also ask that you issue stop work orders for other quarries herein and revisit that process.

If you have any further questions, then please do not hesitate to contact the undersigned.

Thank you

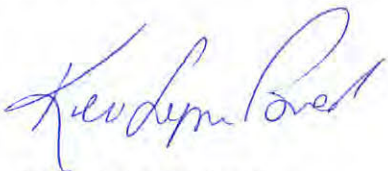

KERI-LYNN POWER



NOTE TO USERS:

The information on this map was compiled from surveys registered in the Crown Lands Registry. Since the Registry does not contain information on all land ownership in the Province, this information depicted cannot be considered complete.

Information depicted on this map is intended to assist in identifying land interests and is not accurate for measurement purposes and does not guarantee title.

Users finding errors or omissions on this map are asked to contact the Mapping Division, Howley Building, Higgins Lane, St. John's, Newfoundland.

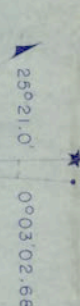
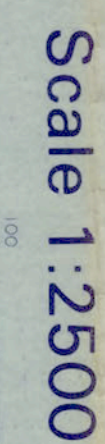
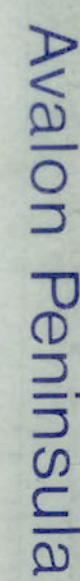

Copies of this map are available from
MAPPING DIVISION, LANDS BRANCH
DEPT. OF FOREST RESOURCES & LANDS
HOWLEY BLDG., HIGGINS LINE
ST. JOHN'S, NFED.

LEGEND

EXPIRED LEASE
CANCELLED LEASE C
APPROXIMATE LOCATION OF BOUNDARIES

Note: In areas of trees contours are approximate only

IN7 - 361	IN7 - 362	IN7 - 363
IN7 - 361	IN7 - 362	IN7 - 363
IN7 - 341	IN7 - 342	IN7 - 343

ST. JOHN'S, NFLD



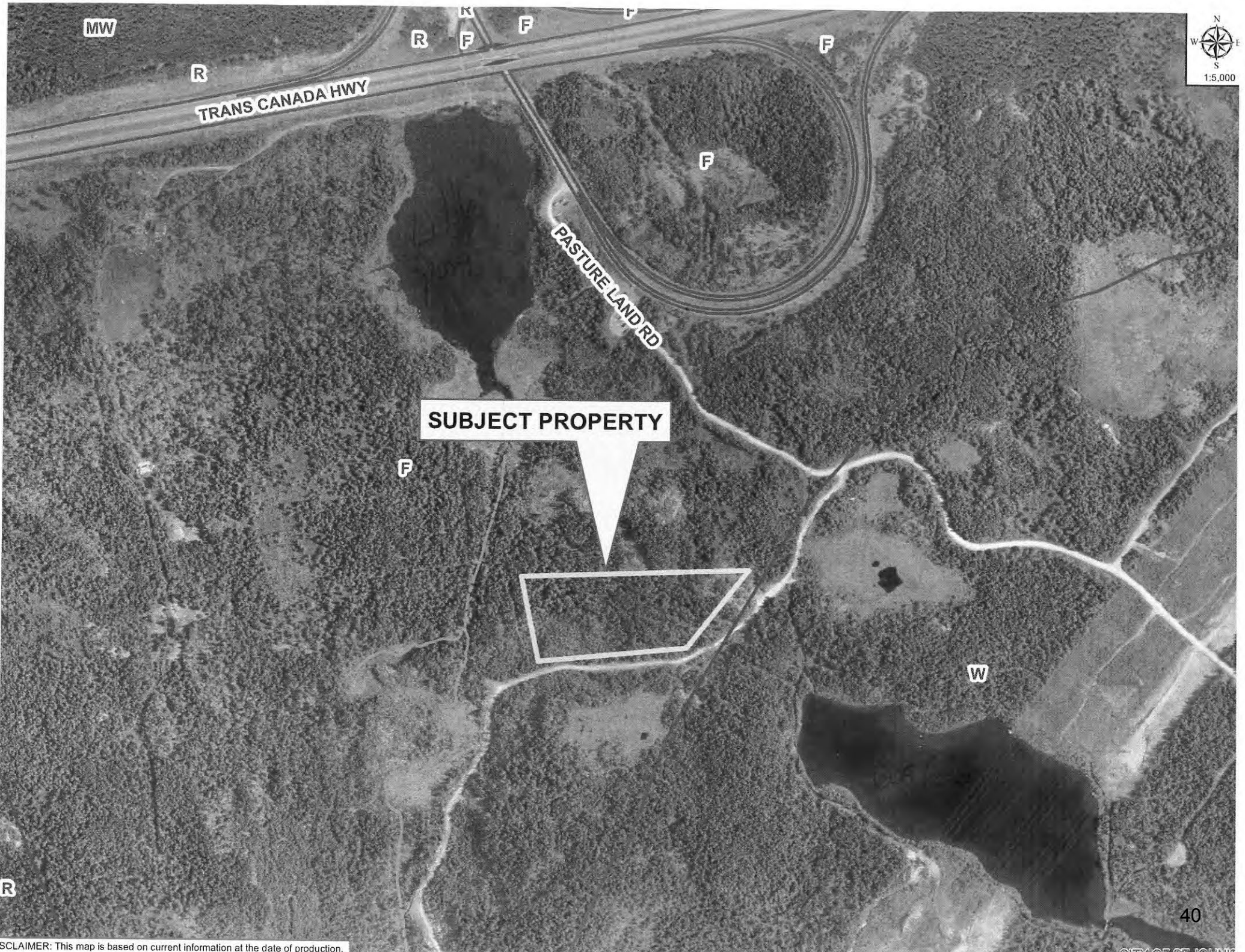

Google Maps



Imagery ©2020 CNES / Airbus, Maxar Technologies, Map data ©2020 200 m

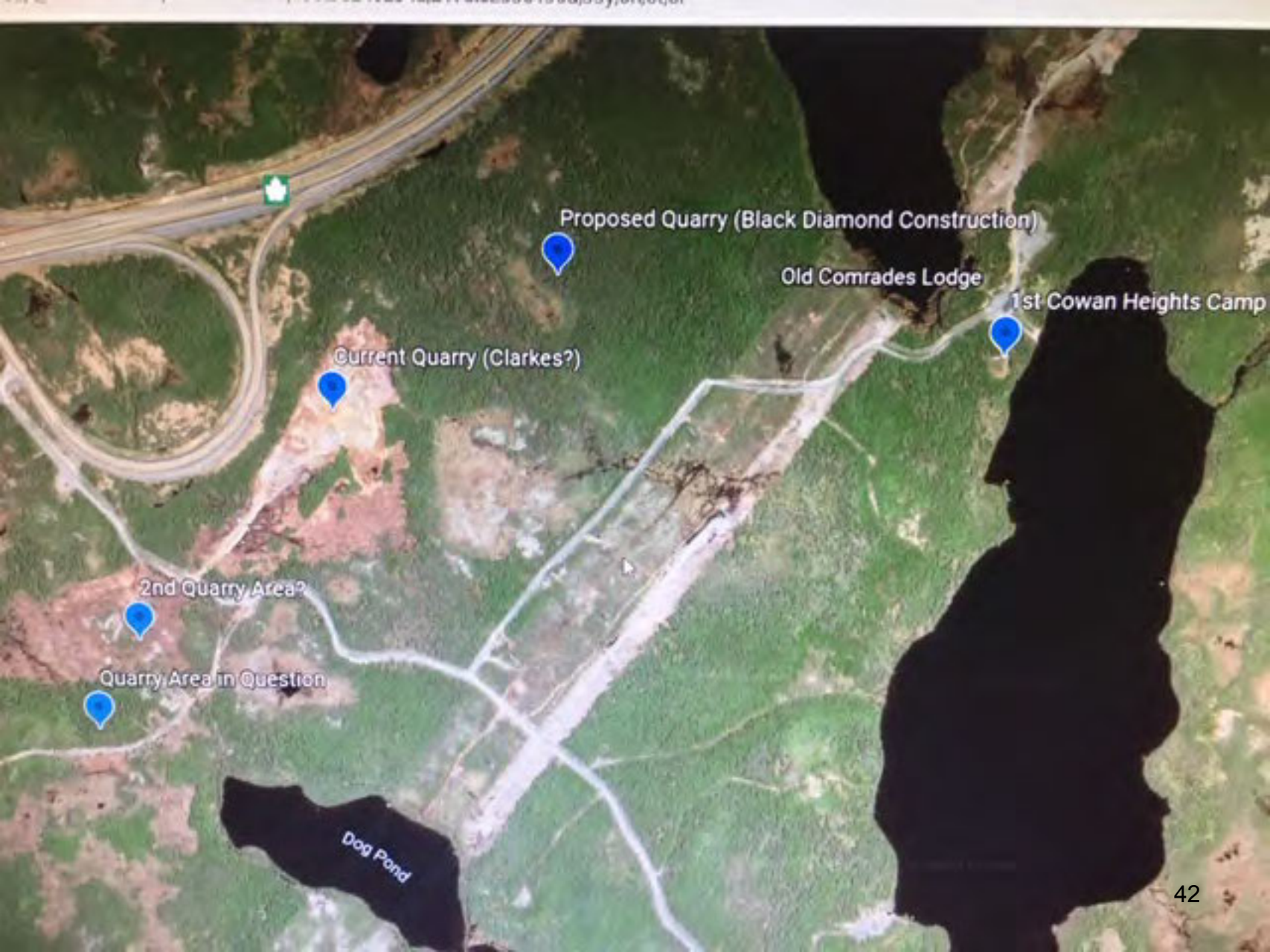

Cadastral Series

Newfoundland & Labrador
Forest Resources & Lands

1N7-352

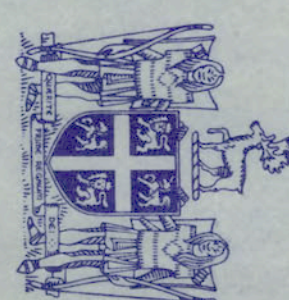

NOTES
The map was prepared from surveys registered in the Crown Lands Registry. Since the Registry does not guarantee title, the map is intended to be used as a guide only and not as a legal document. The map is intended to be used as a guide only and not as a legal document. The map is intended to be used as a guide only and not as a legal document.

Avalon Peninsula

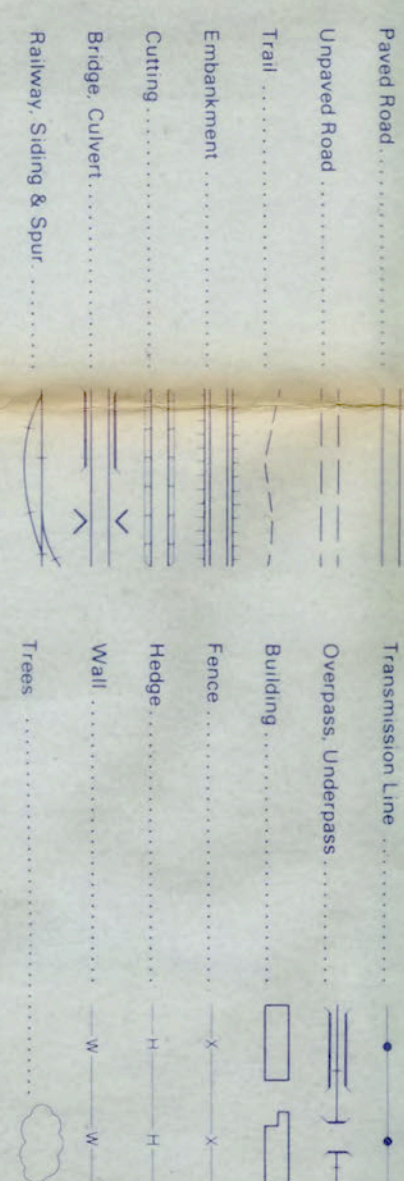

Scale 1:2500

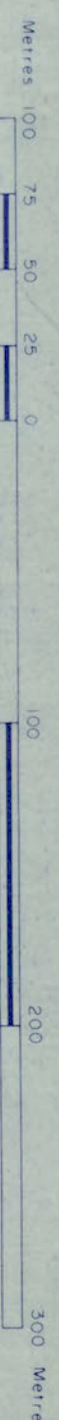

Contour interval 2 metres
Elevations in metres above Mean Sea Level
North American Datum 1927

3. Transverse Mercator Projection
Scale Factor at Central Meridian 0.9999

Cadastral Information Copyright 1980

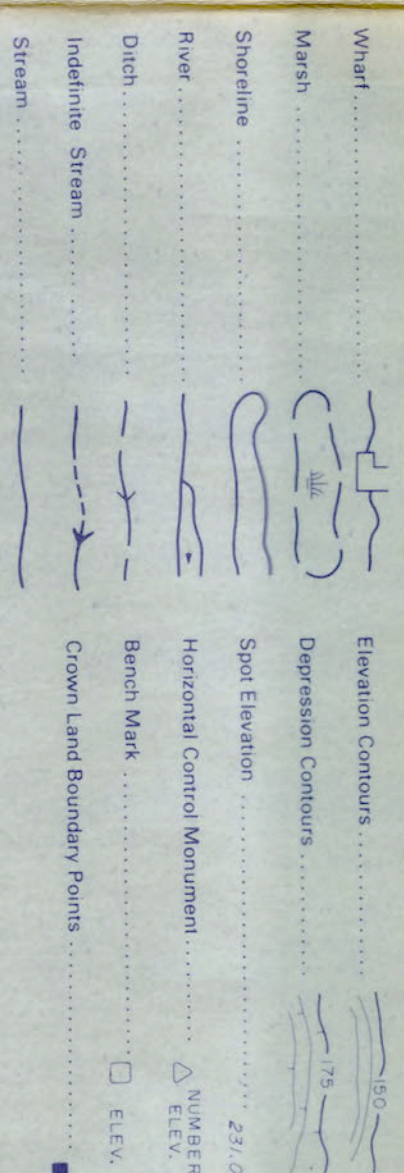

1N7-351	1N7-352	1N7-353
1N7-354	1N7-355	1N7-356
1N7-357	1N7-358	1N7-359
1N7-360	1N7-361	1N7-362
1N7-363	1N7-364	1N7-365
1N7-366	1N7-367	1N7-368
1N7-369	1N7-370	1N7-371
1N7-372	1N7-373	1N7-374
1N7-375	1N7-376	1N7-377
1N7-378	1N7-379	1N7-380
1N7-381	1N7-382	1N7-383
1N7-384	1N7-385	1N7-386
1N7-387	1N7-388	1N7-389
1N7-390	1N7-391	1N7-392
1N7-393	1N7-394	1N7-395
1N7-396	1N7-397	1N7-398
1N7-399	1N7-400	1N7-401
1N7-402	1N7-403	1N7-404
1N7-405	1N7-406	1N7-407
1N7-408	1N7-409	1N7-410
1N7-411	1N7-412	1N7-413
1N7-414	1N7-415	1N7-416
1N7-417	1N7-418	1N7-419
1N7-420	1N7-421	1N7-422
1N7-423	1N7-424	1N7-425
1N7-426	1N7-427	1N7-428
1N7-429	1N7-430	1N7-431
1N7-432	1N7-433	1N7-434
1N7-435	1N7-436	1N7-437
1N7-438	1N7-439	1N7-440
1N7-441	1N7-442	1N7-443
1N7-444	1N7-445	1N7-446
1N7-447	1N7-448	1N7-449
1N7-450	1N7-451	1N7-452
1N7-453	1N7-454	1N7-455
1N7-456	1N7-457	1N7-458
1N7-459	1N7-460	1N7-461
1N7-462	1N7-463	1N7-464
1N7-465	1N7-466	1N7-467
1N7-468	1N7-469	1N7-470
1N7-471	1N7-472	1N7-473
1N7-474	1N7-475	1N7-476
1N7-477	1N7-478	1N7-479
1N7-480	1N7-481	1N7-482
1N7-483	1N7-484	1N7-485
1N7-486	1N7-487	1N7-488
1N7-489	1N7-490	1N7-491
1N7-492	1N7-493	1N7-494
1N7-495	1N7-496	1N7-497
1N7-498	1N7-499	1N7-500

LEGEND
EXPOSED LENS
APPROXIMATE LOCATION OF BOUNDARIES
APPROXIMATE LOCATION OF BOUNDARIES

Copyright of this map are available from
MAPING DIVISION - LANDS BRANCH
DEPT. OF FOREST RESOURCES & LANDS
HOWLEY BLDG., HIGHWAY 10
ST. JOHN'S, Nfld.

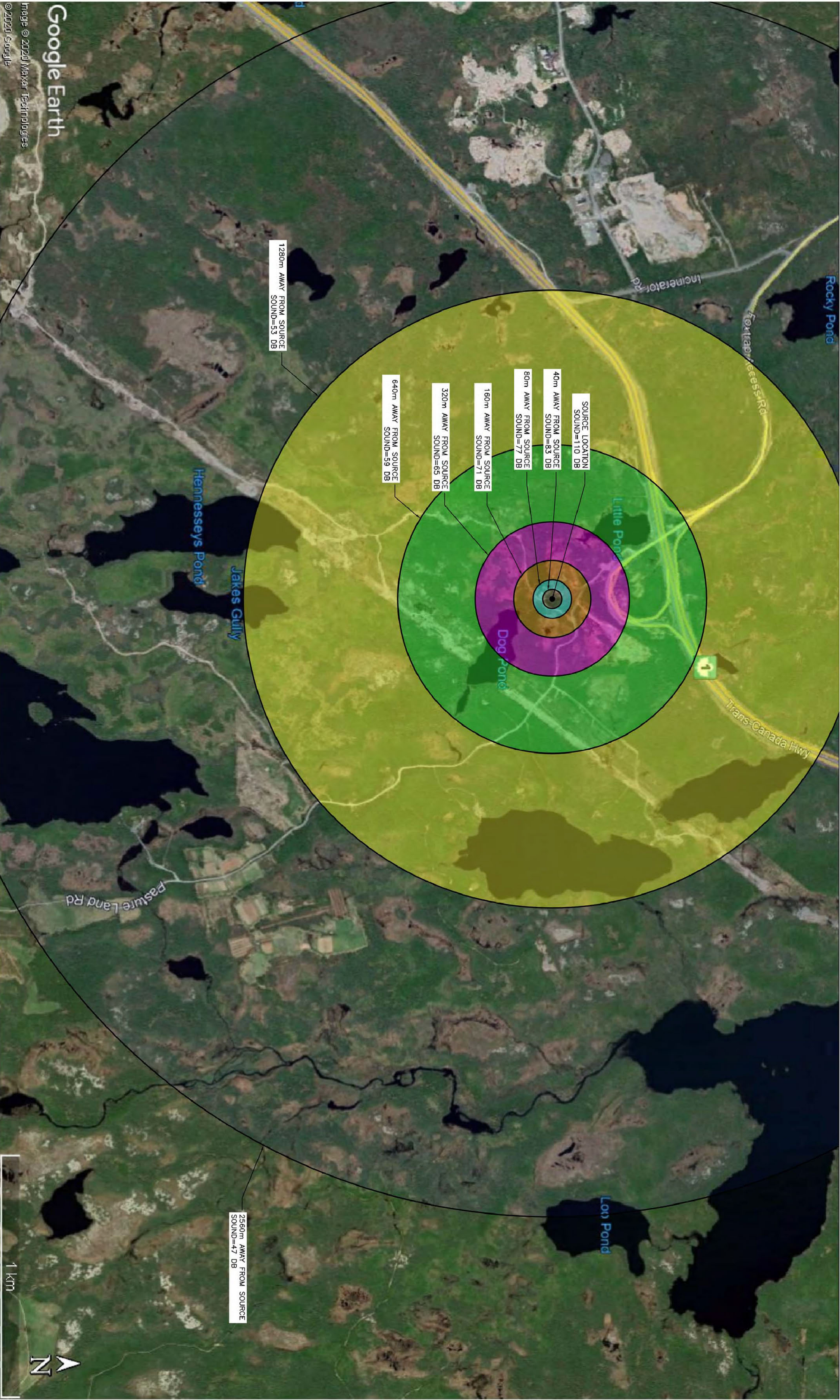



Cc:



[CityClerk](#)

[Maureen Harvey](#); [Shanna Fitzgerald](#); [Andrea Roberts](#); [Ann-Marie Cashin](#); [Ashley Murray](#); [Dave Wadden](#); [Jason Sinyard](#); [Karen Chafe](#); [Ken O'Brien](#); [Lindsay Lyghtle Brushett](#); [Planning](#)

Subject:

RE: (EXT) Application - 4329 Trans Canada Highway

Date:

Thursday, November 5, 2020 11:41:10 AM

Good Morning:

We thank you for your feedback and advise that all submissions will be presented to Council for consideration prior to a final decision being reached on this application.

Elaine Henley

Elaine Henley

City Clerk

t. 576-8202

c. 691-0451

From:



Sent: Thursday, November 5, 2020 9:31 AM

To: CityClerk <cityclerk@stjohns.ca>

Subject: (EXT) Application - 4329 Trans Canada Highway

I'm concerned about this discretionary use application which proposes that 1.81 hectares of Crown Land be "used for quarrying Borrow Material, Gravel, Rock, Sand, Stockpiled Material and Aggregate, which involves drilling, blasting and crushing".

The aerial view provided does not give a clear indication of the location of this piece of land; however, from the application title, I assume that it is within view of the Trans Canada Highway. As such, it will be an eye-sore for passing traffic, both tourist and local alike.

My main concern is environmental. Currently, the parcel of land is treed and near at least two bodies of water. Those trees will be destroyed and potential runoff from operations will enter at least one, possibly more, waterways. How will the trees be used? Is there a plan in place to restore the location to its natural state after cessation of operations? How long will operations be carried out?

Does the operator currently run a similar quarry or quarries elsewhere? What feedback has been obtained regarding that operation - any negative impacts on residents, wildlife, or habitat due to increased heavy traffic, drilling, blasting and crushing operations? Has that site been replanted to restore it to its natural state? Or has it just been left as a blight on the landscape?

I think that these, and similar or related, issues should be addressed before new land is approved for the proposed use, and I recommend that no new operations be permitted unless and until all former sites are restored. I recommend this not just for this particular proposal, but for all similar proposals regarding destructive land use.

Thank you,

From: CityClerk
Sent: Monday, December 7, 2020 11:36 AM
To: [REDACTED], CityClerk
Cc: CouncilGroup, Andrea Roberts, Ann-Marie Cashin, Ashley Murray, Dave Wadden, Jason Sinyard, Karen Chafe, Ken O'Brien, Lindsay Lyghtle Brushett, Planning
Subject: RE: (EXT) 4329 Trans Canada Highway

Good Morning:

Your comments have been referred to Council directly via this email.

Elaine Henley

Elaine Henley
City Clerk
t. 576-8202
c. 691-0451

From: [REDACTED]
Sent: Sunday, December 6, 2020 11:45 PM
To: CityClerk <cityclerk@stjohns.ca>
Subject: Re: (EXT) 4329 Trans Canada Highway

Ms Henley:

I was advised late Friday, December 4, that a response had been sent with respect to the above. While I did provide commentary that was presented to Council, I was never provided any information or followup by the City.

What I did understand was that any decision was deferred until various City departments could provide additional clarification and information. To the best of my knowledge no date was published for this to move forward, however I may have missed any public notice to do so.

As I noted in my original submission, I am a Scouter, but I am also a member of the 1st Cowan Heights Scout Group and as such had input into the submission by the legal firm of Robert Regular Law on our behalf.

I was advised of a letter that was issued by the City at 3:24pm on Friday past. That letter outlined several steps to be taken in order to address our concerns. These involved several that needed to go through various Government of NL departments. The letter further noted that the decision on this project was going back to Council on Monday December 7.

Effectively this is saying, or implying, that on December 7 this will be approved by City Council. To get this response on Friday December 4 with the meeting being held [on December 7](#), and having to get through Government channels and discussions, for Monday is not possible.

My response to this letter would be one of being issued too late in order for us to take any reasonable action. Obviously it's being pushed through. From discussions today I understand that the contractor's equipment is already mobilized to the site, although I have not confirmed that as I was unable to visit the area. That I find unacceptable. I request that Council again defer until the new year to give the affected parties adequate time for a response, after having consulted with Government.

Further I request that this email be sent to all City Councillors, upon receipt by you, for them to review prior to the meeting and that it be tabled at the Council meeting.

Respectfully submitted,

[REDACTED]

Sent from my iPhone

On Nov 5, 2020, at 11:52 AM, CityClerk <cityclerk@stjohns.ca> wrote:

Good Afternoon:

We thank you for your feedback and advise that all submissions shall be presented to Council for consideration prior to a final decision being reached on this application.

Elaine Henley

Elaine Henley

City Clerk

t. 576-8202

c. 691-0451

-----Original Message-----

From:

[REDACTED]

Sent: Thursday, November 5, 2020 11:32 AM

To: CityClerk <cityclerk@stjohns.ca>

Subject: (EXT) 4329 Trans Canada Highway

Good morning:

I am a member of Scouts Canada, which has several Scouting interests that operate in and around the Foxtrap Pastureland Road, and have been for a significant period of time. I also note there are other organizations, such as the CLB, and cabin owners in the area. Hopefully those other interested parties are aware and presenting commentary.

To say I'm not happy about this situation is a likely understatement. This will be the third such operation of this type operating from the same general location. And you are looking to, or have already approved, a similar operation on the north side of the TCH in close proximity. I was not aware of the first approval and only found out about the second location at close of receipt of comments by those affected. Apparently that too passed. It is very likely the general Scouting community was also unaware.

It is interesting to note that the land being occupied has already been cleared for operations so I guess any such comments to the contrary are in reality already too late. These clearings were thought to be sanctioned logging operations for environmental purposes, but alas proved to be something totally different. A question to be answered is how can land be cleared prior to any approval of operations by the City?

Scouting uses numerous locations in the area to conduct activities including, but not limited to, camping and hiking, with youth ranging in age from 5-18. Our access to nature based activities unencumbered by urban sprawl is important to Youth and Scouters alike. It gives youth the ability to learn more about our environment, nature and wildlife with more hands on involvement, leaving No Trace, and developing such skills as survival, leadership and teamwork, providing for well rounding personal growth and future leadership in our business and communities.

Given this use of the area, also leads to questions related to safety, given increased heavy equipment operations, blasting and noise pollution. How are these being addressed and in future?

There are a lot more “remote” areas where these operations can occur. I know economics plays a significant role in locations chosen, but why are such operations, unless grandfathered due to City expansion, allowed to commence/operate within City boundaries? I think this is inappropriate.

Some may say precedent has been set with the allowing of the prior operations, however consideration needs to be given to the excessive concentration in this area.

I thank you for your consideration.

Respectfully submitted,

[REDACTED]
[REDACTED]
[REDACTED]

Sent from my iPhone

Disclaimer: This email may contain confidential and/or privileged information intended only for the individual(s) addressed in the message. If you are not the intended recipient, any other distribution, copying, or disclosure is strictly prohibited. If you have received this email in error, please notify me immediately by return email and delete the original message.

Any correspondence with employees, agents, or elected officials of the City of St. John’s may be subject to disclosure under the provisions of the Access to Information and Protection of Privacy Act, 2015, S.N.L. 2015, c.A-1.2.

DECISION/DIRECTION NOTE

Title: Parking Relief for Change of Non-Conforming Use
10 Hunt's Lane
DEV2000181

Date Prepared: January 12, 2021

Report To: Regular Meeting of Council

Councillor and Role: Councillor Maggie Burton, Planning & Development

Ward: Ward 2

Decision/Direction Required:

To request parking relief for the proposed Change of Non-Conforming Use application at 10 Hunts Lane.

Discussion – Background and Current Status:

An application was submitted for 10 Hunts Lane to change the current Non-Conforming Use from Retail (convenience store) to an Eating Establishment (Takeout service only) and the preparation of prepackaged food for distribution at local stores. The proposed Non-Conforming Use application has undergone public notification and will be referred to Council under Notices Published at the January 18, 2021, Regular Meeting. The proposed business will occupy a floor area of 149m², which would require 12 parking spaces. As there are currently 7 spaces on-site, parking relief for 5 spaces is requested.

The applicant has provided the following justification for parking relief: "I feel since it is not in a high traffic area, I am thinking we can't expect more than 7 cars at a time. Also, we will be quick delivery service so the cars will be at the parking for only short amount of time."

The City Traffic Engineer has provided the following comments regarding the traffic concerns: "with on-site parking available and on-street parking in the area, there should not be an issue with parking. A takeout establishment will have a similar high turnover pattern that a convenience store does but, lower overall traffic given the specialization. I expect that the level of traffic can easily be accommodated on the adjacent streets. That said, certain times of day, such as near dinner time, may be perceptibly more busy and local residents may notice this and be concerned by it. From a traffic perspective, it is not an issue".

Key Considerations/Implications:

1. Budget/Financial Implications: Not applicable.

ST. JOHN'S

2. Partners or Other Stakeholders: Not applicable.
3. Alignment with Strategic Directions/Adopted Plans: *St. John's Strategic Plan 2019-2029 - A Sustainable City* – Plan for land use and preserve and enhance the natural and built environment where we live.
4. Legal or Policy Implications: St. John's Development Regulations Section 5.5, Section 9.1.1 and Section 9.1.2(1).
5. Privacy Implications: Not applicable.
6. Engagement and Communications Considerations: Not applicable.
7. Human Resource Implications: Not applicable.
8. Procurement Implications: Not applicable.
9. Information Technology Implications: Not applicable.
10. Other Implications: Not applicable.

Recommendation:

That Council approve parking relief for 5 parking spaces for the proposed Eating Establishment (Takeout) at 10 Hunt's Lane subject to meeting all applicable regulatory requirements.

Prepared by:

Andrea Roberts, P. Tech, Senior Development Officer
Planning, Engineering & Regulatory Services

Approved by:

Jason Sinyard, P. Eng., MBA, Deputy City Manager
Planning, Engineering & Regulatory Services

Report Approval Details

Document Title:	Development Committee - Parking Relief Request - 10 Hunt's Lane - DEV2000181.docx
Attachments:	- DEV2000181-10 HUNT'S LANE.pdf
Final Approval Date:	Jan 14, 2021

This report and all of its attachments were approved and signed as outlined below:

Lindsay Lyghtle Brushett - Jan 13, 2021 - 10:34 AM

Jason Sinyard - Jan 14, 2021 - 11:14 AM



SUBJECT PROPERTY

R1

HUNT'S LANE

R2

52

CITY OF ST. JOHN'S

DISCLAIMER: This map is based on current information at the date of production.

W:\Engwork\Planw\applications 2020\dev2000181-10 hunt's lane.mxd

DECISION/DIRECTION NOTE

Title: Set the Parking Requirement for Change of Non-Conforming Use
27 Mayor Avenue
DEV200189

Date Prepared: January 11, 2021

Report To: Regular Meeting of Council

Councillor and Role: Councillor Maggie Burton, Planning & Development

Ward: Ward 2

Decision/Direction Required:

To set the parking requirement for a Change of Non-Conforming Use application at 27 Mayor Avenue.

Discussion – Background and Current Status:

An application was submitted by Terra Bruce Productions Inc. for a Change of Non-Conforming Use from a dance studio (Judy Knee School of Dance) to a theatre rehearsal studio at 27 Mayor Avenue. The proposed Change of Non-Conforming Use has undergone public notification and will be referred to Council under Notices Published at the January 18th, 2021, Regular Meeting.

The proposed theatre rehearsal use will involve both office and rehearsal space for a theatre and TV production company and will occupy the space where the dance studio was located. There is an existing Dwelling Unit in the Building, which will remain. The proposed theatre rehearsal use will accommodate a maximum of 25 members. There will be no public business or customer interaction on site, and no public performances.

There are currently 13 parking spaces on site, one of which will be used for the existing Dwelling Unit and 12 parking spaces for the theatre rehearsal studio. As the parking requirement for a theatre rehearsal studio is not specified in the Development Regulations, it is to be set by Council as per Section 9.1.1.

The applicant has provided the following justification as to why they feel 12 parking spaces are sufficient for their business:

- 25 people is the maximum number of people working on a project at a time and the purchaser anticipates having that full complement on site at most 1 day per week and that would be during weekday working hours.

- Many of the people who work on Terra Bruce Production projects do not live in Newfoundland and Labrador, and therefore stay in area hotels and travel by taxi or on foot.
- Of those who live in Newfoundland and Labrador, the vast majority live in the centre city and downtown areas and are dedicated pedestrians.
- Currently Terra Bruce Productions is operating at Club One on New Gower Street and their full complement is 24 staff on-site and again just one day a week. Currently they use 5 parking spaces leased from a private operator and it has proven more than adequate, given so few people actually drive to the site. Terra Bruce Productions expects the same to be the case at 27 Mayor Avenue: and
- Regarding the current owners use of the parking spaces, based on the class size it is hard to see how the purchaser's impact on the neighbourhood would be more than the current owners, particularly as dance classes would consist of a lot of dropping off and picking up of younger students and subsequently idling/blocking in the area which would cease once the purchasers take ownership.

Key Considerations/Implications:

1. Budget/Financial Implications: Not applicable.
2. Partners or Other Stakeholders: Not applicable.
3. Alignment with Strategic Directions/Adopted Plans: *St. John's Strategic Plan 2019-2029 - A Sustainable City* – Plan for land use and preserve and enhance the natural and built environment where we live.
4. Legal or Policy Implications: St. John's Development Regulations Section 5.5 and Section 9.1.1.
5. Privacy Implications: Not applicable.
6. Engagement and Communications Considerations: Change of Non-conforming Use advertised subject to Section 5.5.
7. Human Resource Implications: Not applicable.
8. Procurement Implications: Not applicable.
9. Information Technology Implications: Not applicable.
10. Other Implications: Not applicable.

Recommendation:

That Council set the parking requirement at 12 parking spaces for the proposed theatre rehearsal studio at 27 Mayor Avenue subject to meeting all applicable regulatory requirements.

Prepared by:

Andrea Roberts, P. Tech, Senior Development Officer
Planning, Engineering & Regulatory Services

Approved by:

Jason Sinyard, P. Eng., MBA, Deputy City Manager
Planning, Engineering & Regulatory Services

Report Approval Details

Document Title:	Development Committee - Request fto Set Parking Requirement - 27 Mayor Avenue - DEV2000189.docx
Attachments:	- Aerial Map - 27 Mayor Ave.pdf
Final Approval Date:	Jan 14, 2021

This report and all of its attachments were approved and signed as outlined below:

Lindsay Lyghtle Brushett - Jan 13, 2021 - 10:58 AM

Jason Sinyard - Jan 14, 2021 - 11:13 AM



SUBJECT PROPERTY

MERRYMEETING RD

SCOTT ST

MAYOR AVE

BLATCH AVE

106

R3

34

32

R3

97

95

101

31

30

45

43

41

39

37

35

33

105

103

22

20

18

16

14

12

10

R3

27

25

23

21

17

15

A1

26

24

22

20

18

16

14

12

57

19

40

38

DISCLAIMER: This map is based on current information at the date of production.

W:\Engwork\Planw\applications 2020\dev2000189-27 mayor avenue.mxd

**Development Permits List
For the Period of January 7 To January 13, 2021**

Code	Applicant	Application	Location	Ward	Development Officer's Decision	Date
OTH	City of St. John's	Extension, to Water Treatment Plant	435 Airport Heights Drive	1	Approved	21-01-11
RES		Consolidation of 2 parcels of land	292 Main Road	5	Approved	21-01-11
RES		Residential Lot	139 Petty Harbour Road	5	Approved	21-01-13

* **Code Classification:**
RES - Residential INST - Institutional
COM - Commercial IND - Industrial
AG - Agriculture
OT - Other

** This list is issued for information purposes only. Applicants have been advised in writing of the Development Officer's decision and of their right to appeal any decision to the St. John's Local Board of Appeal.

**Lindsay Lyghtle Brushett
Supervisor - Planning and
Development**

Permits List
Council's January 18, 2021 Regular Meeting

Permits Issued: 2021/01/07 to 2021/01/13

BUILDING PERMITS ISSUED

Residential

Location	Permit Type	Structure Type
120 Military Rd	Renovations	Semi Detached Dwelling
16 Bay Bulls Rd	Accessory Building	Accessory Building
17 Pearltown Rd	Accessory Building	Accessory Building
18 Electra Dr	New Construction	Single Detached Dwelling
19 Braemere St	Renovations	Single Detached Dwelling
22 Victoria St	Deck	Patio Deck
23 Bond St	Renovations	Semi Detached Dwelling
30 Goodridge St	Renovations	Single Detached Dwelling
34 Goodridge St	Renovations	Single Detached w/ apt.
36 Victoria St	Renovations	Semi Detached Dwelling
37 Tobin's Rd	Accessory Building	Accessory Building
46 Beauford Pl	Fence	Fence
48 Gallipoli St	New Construction	Single Detached Dwelling
66 Maurice Putt Cres	Deck	Patio Deck
68 Leslie St	Deck	Patio Deck
70 Gil Eannes Dr	Renovations	Single Detached Dwelling
8 Rodney St	Extension	Single Detached Dwelling
8 Seminole Dr	New Construction	Single Detached Dwelling

This Week: \$1,136,900.00

Commercial

Location	Permit Type	Structure Type
10 Barter's Hill	Change of Occupancy/Renovations	Office
11-17 New Gower St	Renovations	Club
16 George St	Renovations	Club
173 Conception Bay South Bypass	Site Work	Transportation Depot
183 Kenmount Rd	Change of Occupancy	Office
187 Water St	Change of Occupancy	Retail Store
20 Peet St	Renovations	Car Sales Lot
223 Duckworth St	Renovations	Restaurant

23 King's Bridge Rd	Change of Occupancy	Office
27 New Gower St	Renovations	Club
270 Portugal Cove Rd	New Construction	Home For The Aged
33 Danny Dr Bldg E2	Change of Occupancy/Renovations	Retail Store
45 New Cove Rd	Change of Occupancy/Renovations	Mixed Use
6 Cochrane Pond Rd	Site Work	Other
60 O'leary Ave	Change of Occupancy/Renovations	Warehouse

This Week: \$901,201.65

Government/Institutional

Location	Permit Type	Structure Type
-----------------	--------------------	-----------------------

This Week: \$0.00

Industrial

Location	Permit Type	Structure Type
-----------------	--------------------	-----------------------

This Week: \$0.00

Demolition

Location	Permit Type	Structure Type
-----------------	--------------------	-----------------------

177-179 New Gower St	Demolition	Single Detached Dwelling
----------------------	------------	--------------------------

This Week: \$0.00

This Week's Total: \$2,038,101.65

REPAIR PERMITS ISSUED:

\$8,000.00

NO REJECTIONS

YEAR TO DATE COMPARISONS			
January 18, 2021			
TYPE	2020	2021	% Variance (+/-)
Residential	\$601,321.00	\$1,454,390.02	142
Commercial	\$116,952.00	\$1,013,608.65	767
Government/Institutional	\$0.00	\$0.00	0
Industrial	\$0.00	\$0.00	0
Repairs	\$0.00	\$43,000.00	0
TOTAL	\$718,273.00	\$2,510,998.67	250
Housing Units (1 & 2 Family Dwelling)	1	4	

Respectfully Submitted,

Jason Sinyard, P.Eng., MBA
Deputy City Manager
Planning, Engineering and Regulatory Services

MEMORANDUM

Weekly Payment Vouchers For The Week Ending January 13, 2021

Payroll

Public Works	\$ 592,515.96
---------------------	----------------------

Bi-Weekly Casual	\$ 16,427.24
-------------------------	---------------------

Accounts Payable	\$ 3,621,185.69
-------------------------	------------------------

(A detailed breakdown available [here](#))

Total:	\$ 4,230,128.89
---------------	------------------------

ST. JOHN'S

DEPARTMENT OF FINANCE

CITY OF ST. JOHN'S PO BOX 908 ST. JOHN'S NL CANADA A1C 5M2 WWW.STJOHNS.CA

BID APPROVAL NOTE

Bid # and Name: 2020192 – Boom Truck
Date Prepared: Wednesday, January 13, 2021
Report To: Regular Meeting
Councillor and Role: Councillor Ian Froude, Transportation and Regulatory Services & Sustainability
Ward: N/A

Department: Public Works
Division: Fleet
Quotes Obtained By: Sherry Kieley
Budget Code: PWP-2020-985
Source of Funding: Capital

Purpose:

This open call was issued as part of the fleet replacement plan.

Results: ☐ As attached ☒ As noted below

Vendor Name	Bid Amount
MacFarlands Industrial	\$223,554.25
Altec Industries Ltd.	\$225,134.35

Expected Value: ☒ As above
☐ Value shown is an estimate only for a # year period. The City does not guarantee to buy specific quantities or dollar value.

Contract Duration: Delivery date shall be within 2 months from the date the purchase order is issued.

Bid Exception: None

Recommendation:

That Council award open call 2020192 – Boom Truck to the lowest bidder meeting specification, MacFarlands Industrial, as per the Public Procurement Act, for \$223,554.25, including HST.

The City reserves the right to order one (1) additional unit within one (1) year of award.

ST. JOHN'S

Attachments:
Report Approval Details

Document Title:	2020192 - Boom Truck.docx
Attachments:	
Final Approval Date:	Jan 13, 2021

This report and all of its attachments were approved and signed as outlined below:

Rick Squires - Jan 13, 2021 - 2:22 PM

Derek Coffey - Jan 13, 2021 - 2:34 PM

DEPARTMENTAL APPROVAL REQUEST

Commodity: Annual Software Maintenance Renewal
Date Prepared: Friday, January 8, 2021
Report To: Regular Meeting
Councillor and Role: Councillor Shawn Skinner, Finance & Administration
Ward: Choose an item.

Department: Finance & Administration (Information Services)
Quotes Obtained By: Employee
Budget Code: 1272-52533
Source of Funding: Operating

Purpose:

Annual software maintenance renewal for Harris Govern. This is a contract award without open call as Harris Govern is the only vendor that can provide this software.

Results:

Vendor	Bid Amount
Harris Govern	\$180,776.77

Expected Value: ☒ As noted in Results.
☐ Value shown is an estimate only for a # year period. The City does not guarantee to buy specific quantities or dollar value.

Contract Duration: One year

Recommendation:

THAT Council award the annual software maintenance renewal to Harris Govern, sole source provider, in the amount of \$180,776.77, HST included, as per the Pubic Procurement Act.

Attachments:

ST. JOHN'S

Report Approval Details

Document Title:	Harris Govern 2021.docx
Attachments:	- Sole Source Letter - Harris Govern - Dec 2 2020.pdf
Final Approval Date:	Jan 13, 2021

This report and all of its attachments were approved and signed as outlined below:

Keith Barrett - Jan 13, 2021 - 1:44 PM

Derek Coffey - Jan 13, 2021 - 1:49 PM



M'Hammed Kettani
1600 René-Lévesque Blvd. West, Suite 620
Montréal, QC H3H 1P9
Phone: 514.876.1199 #76222
Toll-Free: 800.561.8168 #76222

December 2nd, 2020

Keith Barrett
Director, Corporate Information Services
Department of Finance and Administration
City of St. John's
10 New Gower Street
St. John's NL A1C 1J3

Dear Keith,

This letter is to advise that Harris Govern is the Sole Source Provider for support, maintenance, and licensing of the MS Govern products. The source code for these products is proprietary and is not available to any other entity. The design of the software is unique and Harris Govern is uniquely qualified to provide support, fixes and enhancement for it.

Sincerely,

A handwritten signature in blue ink, appearing to read "Robert Wood", is positioned above the printed name.

Robert Wood
EVP, Harris Govern

BID APPROVAL NOTE

Bid # and Name: 2020160 VMI for Fleet Maintenance Consumable Items
Date Prepared: Wednesday, January 13, 2021
Report To: Regular Meeting
Councillor and Role: Councillor Shawn Skinner, Finance & Administration
Ward: N/A

Department: Finance
Division: Supply Chain
Quotes Obtained By: Stephen Frew
Budget Code: Charged to various user departments operating budget as required

Source of Funding: Operating

Purpose:

This open call is to provide Vendor Managed Inventory for Fleet Maintenance Consumable Items for various user departments within the City. These items will be stocked at the City's central stores and the Kent's Pond Fire Station to ensure accessibility on an as required basis.

Results: ☐ As attached ☒ As noted below

Vendor Name	Bid Amount
MSC INDUSTRIAL SUPPLY ULC	\$61,938.00
Fastenal Canada, Ltd.	Disqualified
Newfoundland Distributors	Disqualified

Expected Value: ☐ As above
☒ Value shown is an estimate only for a 1 year period. The City does not guarantee to buy specific quantities or dollar value.

Contract Duration: 3 years plus three (3) – 1 year extensions

Bid Exception: None

Recommendation:

That Council award this open call, 2020160 - VMI for Fleet Maintenance Consumable items, in whole, to the lowest qualified bidder meeting the specifications, MSC INDUSTRIAL SUPPLY ULC for \$61,938.00 (including HST), as per the Public Procurement Act. There is a price escalation allowance which is up to a maximum of the appropriate CPI index for years 3 and beyond.

ST. JOHN'S

Attachments: 2020160 - Bid Prices

Report Approval Details

Document Title:	2020160 VMI for Fleet Maintance Consumable Items.docx
Attachments:	2020160 - Bid Prices
Final Approval Date:	Jan 14, 2021

This report and all of its attachments were approved and signed as outlined below:

Rick Squires - Jan 14, 2021 - 11:16 AM

Derek Coffey - Jan 14, 2021 - 11:51 AM

2020160 - Vendor Managed Inventory of Fleet Maintenance Consumable Items - Appendix C - Pricing Table 1 - Depot Fasteners

				MSC INDUSTRIAL SUPPLY ULC	
<u>Line Item</u>	<u>Item Description</u>	<u>UOM</u>	<u>Usage</u>	<u>Unit Price</u>	<u>Total</u>
1	LOCK WASHER 1/2-ZY	EA	600	\$ 0.0900	\$54.00
2	LOCK WASHER 1/4-ZY	EA	1020	\$ 0.0300	\$30.60
3	LOCK WASHER 3/4-ZY	EA	45	\$ 0.2700	\$12.15
4	LOCK WASHER 3/8-ZY	EA	1800	\$ 0.0500	\$90.00
5	LOCK WASHER 5/16-ZY	EA	1080	\$ 0.0400	\$43.20
6	LOCK WASHER 5/8-ZY	EA	225	\$ 0.1700	\$38.25
7	LOCK WASHER 7/16 ZY	EA	210	\$ 0.0800	\$16.80
8	LOCK WASHER 9/16-ZY	EA	90	\$ 0.1400	\$12.60
9	BOLT-BUMPER 3/8"-16 X 1" ROUND HEAD	EA	12	\$ 1.6900	\$20.28
10	BOLT-BUMPER 3/8-16X1 ROUND HEAD	EA	6	\$ 1.0200	\$6.12
11	BOLT-BUMPER 7/16-14X1-3/8	EA	15	\$ 1.9900	\$29.85
12	BOWMA-GRIP ALL METAL LOCK NUT 1/2-13	EA	420	\$ 0.2400	\$100.80
13	BOWMA-GRIP ALL METAL LOCK NUT 1/2-13	EA	30	\$ 0.3300	\$9.90
14	BOWMA-GRIP ALL METAL LOCK NUT 1/4-20	EA	240	\$ 0.8000	\$192.00
15	BOWMA-GRIP ALL METAL LOCK NUT 1-8	EA	30	\$ 3.5500	\$106.50
16	BOWMA-GRIP ALL METAL LOCK NUT 3/4-10	EA	90	\$ 0.6800	\$61.20
17	BOWMA-GRIP ALL METAL LOCK NUT 3/8-16	EA	240	\$ 0.1000	\$24.00
18	BOWMA-GRIP ALL METAL LOCK NUT 3/8-16	EA	240	\$ 0.1800	\$43.20
19	BOWMA-GRIP ALL METAL LOCK NUT 5/16-18	EA	180	\$ 0.0800	\$14.40
20	BOWMA-GRIP ALL METAL LOCK NUT 5/8-11	EA	120	\$ 0.3900	\$46.80
21	BOWMA-GRIP ALL METAL LOCK NUT 5/8-11	EA	30	\$ 0.5100	\$15.30
22	BOWMA-GRIP ALL METAL LOCK NUT 5/8-18	EA	30	\$ 0.4700	\$14.10
23	BOWMA-GRIP ALL METAL LOCK NUT 7/16-14	EA	60	\$ 0.1900	\$11.40
24	BOWMA-GRIP ALL METAL LOCK NUT 7/16-20	EA	60	\$ 0.2300	\$13.80
25	BOWMA-GRIP ALL METAL LOCK NUT 7/8-9	EA	15	\$ 1.0400	\$15.60
26	BOWMA-GRIP ALL METAL LOCK NUT 9/16-12	EA	150	\$ 0.3400	\$51.00

27	BOWMALLOY HX HD CAP SCR 9/16-12X4-1/2	EA	6	\$ 1.7200	\$10.32
28	BRASS SL RD HD MACH SCR 1/4-20X1-1/2	EA	30	\$ 0.7500	\$22.50
29	BRASS SL RD HD MACH SCR 10-24X3/4	EA	30	\$ 0.1900	\$5.70
30	BRASS SL RD HD MACH SCR 6-32X3/4	EA	30	\$ 0.1600	\$4.80
31	BRASS SL RD HD MACH SCR 8-32X3/4	EA	30	\$ 0.2900	\$8.70
32	EXT TOOTH LOCK WASHER 1/2 100/PK	EA	60	\$ 0.0700	\$4.20
33	EXT TOOTH LOCK WASHER 1/4	EA	60	\$ 0.0300	\$1.80
34	EXT TOOTH LOCK WASHER 3/4	EA	30	\$ 0.1000	\$3.00
35	EXT TOOTH LOCK WASHER 3/8	EA	60	\$ 0.0500	\$3.00
36	EXT TOOTH LOCK WASHER NO. 8	EA	60	\$ 0.0300	\$1.80
37	FENDER WASHER 1/4X1-1/2 OD	EA	480	\$ 0.1400	\$67.20
38	FENDER WASHER 3/8X1-1/2 OD	EA	480	\$ 0.1800	\$86.40
39	FENDER WASHER 5/16X1-1/4 OD	EA	720	\$ 0.1000	\$72.00
40	FIBER WASHER 1/2IDX3/4OD	EA	15	\$ 0.1900	\$2.85
41	FIBER WASHER 1IDX1-7/16OD	EA	15	\$ 0.2000	\$3.00
42	FIBER WASHER 3/4IDX1-3/16	EA	15	\$ 0.2300	\$3.45
43	FLANGE NUT-METRIC M6 X 1.00	EA	60	\$ 0.1200	\$7.20
44	FLAT SOCK HD CAP SCR 1/2-13X2	EA	6	\$ 0.5800	\$3.48
45	FLAT SOCK HD CAP SCR 1/4-20X1	EA	30	\$ 0.0800	\$2.40
46	FLAT SOCK HD CAP SCR 1/4-20X1/2	EA	15	\$ 0.0700	\$1.05
47	FLAT SOCK HD CAP SCR 1/4-20X3/4	EA	45	\$ 0.1000	\$4.50
48	FLAT SOCK HD CAP SCR 5/16-18X1/2	EA	15	\$ 0.1400	\$2.10
49	GR G FLNG ALL MTL LCKNUT 3/4-10 CAD CLR	EA	75	\$ 1.3000	\$97.50
50	GR. 2 CARRIAGE BOLT 5/16-18X1-1/4 ZINC	EA	30	\$ 0.0700	\$2.10
51	GR. 2 CARRIAGE BOLT 5/16-18X3/4	EA	60	\$ 0.0600	\$3.60
52	GR. 2 HEX NUT 1/4-20 - ZC	EA	60	\$ 0.0400	\$2.40
53	GR. 5 CARRIAGE BOLT-PLAIN 5/16-18X3	EA	60	\$ 0.4200	\$25.20
54	GR. 5 CASTLE NUT 1/2-20	EA	15	\$ 1.3400	\$20.10
55	GR. 5 CASTLE NUT 3/8-24	EA	15	\$ 0.8400	\$12.60
56	GR. 5 CASTLE NUT 5/16-24	EA	15	\$ 0.7100	\$10.65
57	GR. 5 CASTLE NUT 7/16-20	EA	30	\$ 0.8000	\$24.00

58	GR. 5 CASTLE NUT 9/16-18	EA	15	\$ 1.4300	\$21.45
59	GR. 5 HEX NUT 1/2-13 - ZC	EA	540	\$ 0.0900	\$48.60
60	GR. 5 HEX NUT 1/2-20 - ZC	EA	30	\$ 0.1000	\$3.00
61	GR. 5 HEX NUT 1/4-20 - ZC	EA	1080	\$ 0.0300	\$32.40
62	GR. 5 HEX NUT 3/8-16 ZINC - ZC	EA	1680	\$ 0.0500	\$84.00
63	GR. 5 HEX NUT 5/16-18 - ZC	EA	360	\$ 0.0300	\$10.80
64	GR. 5 HEX NUT 5/16-24 - ZC	EA	120	\$ 0.0400	\$4.80
65	GR. 5 HEX NUT 5/8-11 - ZC	EA	420	\$ 0.1500	\$63.00
66	GR. 5 HEX NUT 5/8-18 - ZC	EA	300	\$ 0.1500	\$45.00
67	GR. 5 HEX NUT 7/16-14 - ZC	EA	60	\$ 0.0700	\$4.20
68	GR. 5 HEX NUT 9/16-12 - ZC	EA	60	\$ 0.1200	\$7.20
69	GR. 5 HX HD CAP SCR 1/2-20X1 - ZC	EA	15	\$ 0.3000	\$4.50
70	GR. 5 HX HD CAP SCR 1/2-20X3-1/2 - ZC	EA	15	\$ 0.5800	\$8.70
71	GR. 5 HX HD CAP SCR 1/4-28X1 - ZC	EA	60	\$ 0.1200	\$7.20
72	GR. 5 HX HD CAP SCR 1/4-28X3/4 - ZC	EA	60	\$ 0.1100	\$6.60
73	GR. 5 HX HD CAP SCR 3/8-16X1/2 - ZC	EA	60	\$ 0.2000	\$12.00
74	GR. 5 HX HD CAP SCR 3/8-16X1/2 - ZC	EA	135	\$ 0.2400	\$32.40
75	GR. 5 HX HD CAP SCR 3/8-24X1 - ZC	EA	45	\$ 0.1800	\$8.10
76	GR. 5 HX HD CAP SCR 3/8-24X1-1/2 - ZC	EA	15	\$ 0.2300	\$3.45
77	GR. 5 HX HD CAP SCR 3/8-24X3 - ZC	EA	6	\$ 0.4200	\$2.52
78	GR. 5 HX HD CAP SCR 3/8-24X4-1/2 - ZC	EA	15	\$ 0.6500	\$9.75
79	GR. 5 HX HD CAP SCR 5/16-24X1-1/2 - ZC	EA	30	\$ 0.1600	\$4.80
80	GR. 5 HX HD CAP SCR 5/16-24X3-1/2 - ZC	EA	60	\$ 0.5000	\$30.00
81	GR. 5 HX HD CAP SCR ZINC 1/2-13X1-1/2	EA	105	\$ 0.2500	\$26.25
82	GR. 5 HX HD CAP SCR ZINC 1/2-13X2	EA	75	\$ 0.2700	\$20.25
83	GR. 5 HX HD CAP SCR ZINC 1/2-13X2-1/2	EA	78	\$ 0.2900	\$22.62
84	GR. 5 HX HD CAP SCR ZINC 1/2-13X2-1/4	EA	15	\$ 0.3200	\$4.80
85	GR. 5 HX HD CAP SCR ZINC 1/2-13X3	EA	126	\$ 0.3200	\$40.32
86	GR. 5 HX HD CAP SCR ZINC 1/2-13X3-1/2	EA	24	\$ 0.5700	\$13.68
87	GR. 5 HX HD CAP SCR ZINC 1/2-13X6	EA	12	\$ 0.7500	\$9.00
88	GR. 5 HX HD CAP SCR ZINC 1/2-20X1-1/2	EA	15	\$ 0.2400	\$3.60

89	GR. 5 HX HD CAP SCR ZINC 1/2-20X1-1/4	EA	15	\$ 0.2700	\$4.05
90	GR. 5 HX HD CAP SCR ZINC 1/2-20X2	EA	15	\$ 0.2800	\$4.20
91	GR. 5 HX HD CAP SCR ZINC 1/2-20X2-1/2	EA	6	\$ 0.3600	\$2.16
92	GR. 5 HX HD CAP SCR ZINC 1/4-20X1	EA	840	\$ 0.0600	\$50.40
93	GR. 5 HX HD CAP SCR ZINC 1/4-20X1/2	EA	60	\$ 0.0600	\$3.60
94	GR. 5 HX HD CAP SCR ZINC 1/4-20X1-1/2	EA	270	\$ 0.0700	\$18.90
95	GR. 5 HX HD CAP SCR ZINC 1/4-20X1-1/4	EA	690	\$ 0.0600	\$41.40
96	GR. 5 HX HD CAP SCR ZINC 1/4-20X2	EA	90	\$ 0.1000	\$9.00
97	GR. 5 HX HD CAP SCR ZINC 1/4-20X2-1/2	EA	90	\$ 0.1400	\$12.60
98	GR. 5 HX HD CAP SCR ZINC 1/4-20X3/4	EA	120	\$ 0.0600	\$7.20
99	GR. 5 HX HD CAP SCR ZINC 1/4-20X3-1/2	EA	15	\$ 0.2000	\$3.00
100	GR. 5 HX HD CAP SCR ZINC 1/4-20X4-1/2	EA	45	\$ 0.4600	\$20.70
101	GR. 5 HX HD CAP SCR ZINC 1/4-28X1-1/2	EA	30	\$ 0.1700	\$5.10
102	GR. 5 HX HD CAP SCR ZINC 1/4-28X1-1/4	EA	30	\$ 0.0700	\$2.10
103	GR. 5 HX HD CAP SCR ZINC 3/8-16X1	EA	465	\$ 0.0900	\$41.85
104	GR. 5 HX HD CAP SCR ZINC 3/8-16X1-1/2	EA	195	\$ 0.1100	\$21.45
105	GR. 5 HX HD CAP SCR ZINC 3/8-16X1-1/4	EA	585	\$ 0.0900	\$52.65
106	GR. 5 HX HD CAP SCR ZINC 3/8-16X2	EA	300	\$ 0.1400	\$42.00
107	GR. 5 HX HD CAP SCR ZINC 3/8-16X2-1/2	EA	255	\$ 0.1600	\$40.80
108	GR. 5 HX HD CAP SCR ZINC 3/8-16X2-1/4	EA	420	\$ 0.1300	\$54.60
109	GR. 5 HX HD CAP SCR ZINC 3/8-16X3	EA	78	\$ 0.2000	\$15.60
110	GR. 5 HX HD CAP SCR ZINC 3/8-16X3/4	EA	60	\$ 0.0800	\$4.80
111	GR. 5 HX HD CAP SCR ZINC 3/8-16X3-1/2	EA	48	\$ 0.2500	\$12.00
112	GR. 5 HX HD CAP SCR ZINC 3/8-16X4	EA	18	\$ 0.3300	\$5.94
113	GR. 5 HX HD CAP SCR ZINC 3/8-16X6	EA	12	\$ 0.5800	\$6.96
114	GR. 5 HX HD CAP SCR ZINC 3/8-24X2	EA	15	\$ 0.1700	\$2.55
115	GR. 5 HX HD CAP SCR ZINC 3/8-24X3-1/2	EA	6	\$ 0.2800	\$1.68
116	GR. 5 HX HD CAP SCR ZINC 5/16-18X1	EA	90	\$ 0.0800	\$7.20
117	GR. 5 HX HD CAP SCR ZINC 5/16-18X1-1/2	EA	90	\$ 0.0800	\$7.20
118	GR. 5 HX HD CAP SCR ZINC 5/16-18X1-1/4	EA	180	\$ 0.0700	\$12.60
119	GR. 5 HX HD CAP SCR ZINC 5/16-18X2	EA	45	\$ 0.1000	\$4.50

120	GR. 5 HX HD CAP SCR ZINC 5/16-18X2-1/2	EA	75	\$ 0.1200	\$9.00
121	GR. 5 HX HD CAP SCR ZINC 5/16-18X3	EA	60	\$ 0.1500	\$9.00
122	GR. 5 HX HD CAP SCR ZINC 5/16-18X3/4	EA	360	\$ 0.0600	\$21.60
123	GR. 5 HX HD CAP SCR ZINC 5/16-18X3-1/2	EA	15	\$ 0.2000	\$3.00
124	GR. 5 HX HD CAP SCR ZINC 5/16-18X5	EA	15	\$ 0.4000	\$6.00
125	GR. 5 HX HD CAP SCR ZINC 5/16-24X1-1/4	EA	30	\$ 0.1000	\$3.00
126	GR. 5 HX HD CAP SCR ZINC 5/8-11X2	EA	18	\$ 0.4200	\$7.56
127	GR. 5 HX HD CAP SCR ZINC 5/8-11X2-1/2	EA	66	\$ 0.4100	\$27.06
128	GR. 5 HX HD CAP SCR ZINC 5/8-11X3	EA	84	\$ 0.5100	\$42.84
129	GR. 5 HX HD CAP SCR ZINC 5/8-11X4	EA	138	\$ 0.6300	\$86.94
130	GR. 5 HX HD CAP SCR ZINC 5/8-11X4-1/2	EA	48	\$ 0.7300	\$35.04
131	GR. 5 HX HD CAP SCR ZINC 5/8-11X6	EA	12	\$ 1.2700	\$15.24
132	GR. 5 HX HD CAP SCR ZINC 7/16-14X1-1/4	EA	15	\$ 0.1500	\$2.25
133	GR. 5 HX HD CAP SCR ZINC 7/16-14X2	EA	15	\$ 0.2800	\$4.20
134	GR. 5 HX HD CAP SCR ZINC 7/16-14X3-1/2	EA	6	\$ 0.4900	\$2.94
135	GR. 5 HX HD CAP SCR ZINC 7/16-14X4-1/2	EA	36	\$ 1.1000	\$39.60
136	GR. 5 HX HD CAP SCR ZINC 7/16-14X6	EA	6	\$ 0.9500	\$5.70
137	GR. 5 HX HD CAP SCR ZINC 7/16-20X1-1/2	EA	15	\$ 0.2500	\$3.75
138	GR. 5 HX HD CAP SCR ZINC 7/16-20X2-1/2	EA	12	\$ 0.3800	\$4.56
139	GR. 5 HX HD CAP SCR ZINC 7/16-20X3-1/2	EA	6	\$ 0.3500	\$2.10
140	GR. 5 ZP CARRIAGE BOLT 1/4-20X1	EA	60	\$ 0.0800	\$4.80
141	GR. 5 ZP CARRIAGE BOLT 1/4-20X2	EA	60	\$ 0.1000	\$6.00
142	GR. 5 ZP CARRIAGE BOLT 1/4-20X3	EA	60	\$ 0.1600	\$9.60
143	GR. 8 HEX NUT 1/2-13 - ZY	EA	1230	\$ 0.0800	\$98.40
144	GR. 8 HEX NUT 1/4-20 - ZY	EA	2940	\$ 0.0200	\$58.80
145	GR. 8 HEX NUT 3/4-10 - ZY	EA	30	\$ 0.2500	\$7.50
146	GR. 8 HEX NUT 3/8-16 - ZY	EA	3000	\$ 0.0400	\$120.00
147	GR. 8 HEX NUT 5/16-18 - ZY	EA	2460	\$ 0.0300	\$73.80
148	GR. 8 HEX NUT 5/8-11 - ZY	EA	1050	\$ 0.1500	\$157.50
149	GR. 8 HEX NUT 7/16-14 ZY - ZY	EA	450	\$ 0.0700	\$31.50
150	GR. 8 HEX NUT 9/16-12 - ZY	EA	72	\$ 0.1300	\$9.36

151	GR. 8 HX HD CAP SCR 5/1618X4-1/2	EA	30	\$ 0.8000	\$24.00
152	GR. C-NE8 NYL INS LOCK NUT 5/8-11	EA	54	\$ 0.5000	\$27.00
153	GR. G FLANGE ALL METAL LOCK NUT 1/2-13	EA	690	\$ 0.5200	\$358.80
154	GR. G FLANGE ALL METAL LOCK NUT 1/4-20	EA	660	\$ 0.1800	\$118.80
155	GR. G FLANGE ALL METAL LOCK NUT 3/8-16	EA	1320	\$ 0.2800	\$369.60
156	GR. G FLANGE ALL METAL LOCK NUT 5/16-18	EA	900	\$ 0.2100	\$189.00
157	GR. G FLANGE ALL METAL LOCK NUT 5/8-11	EA	660	\$ 0.8400	\$554.40
158	GR. G FLANGE ALL METAL LOCK NUT 7/16-14	EA	180	\$ 0.3800	\$68.40
159	GR.8HXCAPSCREW1/2-13X1	EA	15	\$ 0.2100	\$3.15
160	GR.8HXCAPSCREW1/2-13X1-1/2	EA	315	\$ 0.2700	\$85.05
161	GR.8HXCAPSCREW1/2-13X1-1/4	EA	90	\$ 0.2600	\$23.40
162	GR.8HXCAPSCREW1/2-13X1-3/4	EA	225	\$ 0.3100	\$69.75
163	GR.8HXCAPSCREW1/2-13X2	EA	255	\$ 0.3300	\$84.15
164	GR.8HXCAPSCREW1/2-13X2-1/2	EA	234	\$ 0.3800	\$88.92
165	GR.8HXCAPSCREW1/2-13X3	EA	168	\$ 0.4300	\$72.24
166	GR.8HXCAPSCREW1/2-13X3-1/2	EA	18	\$ 0.5200	\$9.36
167	GR.8HXCAPSCREW1/2-13X4	EA	36	\$ 0.5700	\$20.52
168	GR.8HXCAPSCREW1/2-13X4-1/2	EA	12	\$ 0.8000	\$9.60
169	GR.8HXCAPSCREW1/2-13X5	EA	36	\$ 0.9400	\$33.84
170	GR.8HXCAPSCREW1/2-13X5-1/2	EA	6	\$ 0.8900	\$5.34
171	GR.8HXCAPSCREW1/2-13X6	EA	6	\$ 0.9300	\$5.58
172	GR.8HXCAPSCREW1/4-20X1	EA	1260	\$ 0.0700	\$88.20
173	GR.8HXCAPSCREW1/4-20X1/2	EA	60	\$ 0.0500	\$3.00
174	GR.8HXCAPSCREW1/4-20X1-1/2	EA	150	\$ 0.0800	\$12.00
175	GR.8HXCAPSCREW1/4-20X1-1/4	EA	60	\$ 0.0700	\$4.20
176	GR.8HXCAPSCREW1/4-20X1-3/4	EA	90	\$ 0.0900	\$8.10
177	GR.8HXCAPSCREW1/4-20X2	EA	60	\$ 0.0900	\$5.40
178	GR.8HXCAPSCREW1/4-20X2-1/2	EA	30	\$ 0.1100	\$3.30
179	GR.8HXCAPSCREW1/4-20X3/4	EA	420	\$ 0.0700	\$29.40
180	GR.8HXCAPSCREW1/4-20X3-1/2	EA	30	\$ 0.1800	\$5.40
181	GR.8HXCAPSCREW1/4-20X4	EA	30	\$ 0.2200	\$6.60

182	GR.8HXCAPSCREW3/4-10X1-1/2	EA	15	\$ 0.7700	\$11.55
183	GR.8HXCAPSCREW3/4-10X2	EA	30	\$ 0.7900	\$23.70
184	GR.8HXCAPSCREW3/4-10X2-1/2	EA	18	\$ 1.0200	\$18.36
185	GR.8HXCAPSCREW3/4-10X2-1/4	EA	12	\$ 0.8400	\$10.08
186	GR.8HXCAPSCREW3/4-10X3	EA	54	\$ 1.0700	\$57.78
187	GR.8HXCAPSCREW3/4-10X3-1/2	EA	72	\$ 1.1600	\$83.52
188	GR.8HXCAPSCREW3/4-10X4	EA	42	\$ 1.2900	\$54.18
189	GR.8HXCAPSCREW3/4-10X4-1/2	EA	30	\$ 1.5100	\$45.30
190	GR.8HXCAPSCREW3/4-10X5 ZNC YLW	EA	30	\$ 1.7300	\$51.90
191	GR.8HXCAPSCREW3/4-10X6	EA	36	\$ 1.9500	\$70.20
192	GR.8HXCAPSCREW3/4-16X7	EA	6	\$ 4.4100	\$26.46
193	GR.8HXCAPSCREW3/8-16X1	EA	1035	\$ 0.1100	\$113.85
194	GR.8HXCAPSCREW3/8-16X1-1/2	EA	660	\$ 0.1300	\$85.80
195	GR.8HXCAPSCREW3/8-16X1-1/4	EA	15	\$ 0.1500	\$2.25
196	GR.8HXCAPSCREW3/8-16X1-3/4	EA	195	\$ 0.1600	\$31.20
197	GR.8HXCAPSCREW3/8-16X2	EA	270	\$ 0.1700	\$45.90
198	GR.8HXCAPSCREW3/8-16X2-1/2	EA	315	\$ 0.2000	\$63.00
199	GR.8HXCAPSCREW3/8-16X3	EA	108	\$ 0.2400	\$25.92
200	GR.8HXCAPSCREW3/8-16X3/4	EA	360	\$ 0.1100	\$39.60
201	GR.8HXCAPSCREW3/8-16X3-1/2	EA	48	\$ 0.2700	\$12.96
202	GR.8HXCAPSCREW3/8-16X4	EA	48	\$ 0.3400	\$16.32
203	GR.8HXCAPSCREW3/8-16X5	EA	18	\$ 0.5500	\$9.90
204	GR.8HXCAPSCREW3/8-16X6	EA	30	\$ 0.6000	\$18.00
205	GR.8HXCAPSCREW5/16-18X1	EA	570	\$ 0.0800	\$45.60
206	GR.8HXCAPSCREW5/16-18X1-1/2	EA	4800	\$ 0.1200	\$576.00
207	GR.8HXCAPSCREW5/16-18X1-1/4	EA	600	\$ 0.0900	\$54.00
208	GR.8HXCAPSCREW5/16-18X2	EA	270	\$ 0.1500	\$40.50
209	GR.8HXCAPSCREW5/16-18X2-1/2	EA	75	\$ 0.2000	\$15.00
210	GR.8HXCAPSCREW5/16-18X3	EA	30	\$ 0.2400	\$7.20
211	GR.8HXCAPSCREW5/16-18X3/4	EA	480	\$ 0.0800	\$38.40
212	GR.8HXCAPSCREW5/16-18X3-1/2	EA	90	\$ 0.2400	\$21.60

213	GR.8HXCAPSCREW5/16-18X4	EA	90	\$ 0.3200	\$28.80
214	GR.8HXCAPSCREW5/16-18X5	EA	30	\$ 0.4600	\$13.80
215	GR.8HXCAPSCREW5/8-11X1	EA	15	\$ 0.5100	\$7.65
216	GR.8HXCAPSCREW5/8-11X1-1/2	EA	108	\$ 0.4800	\$51.84
217	GR.8HXCAPSCREW5/8-11X2	EA	216	\$ 0.5700	\$123.12
218	GR.8HXCAPSCREW5/8-11X2-1/2	EA	138	\$ 0.6300	\$86.94
219	GR.8HXCAPSCREW5/8-11X2-1/4	EA	150	\$ 0.5500	\$82.50
220	GR.8HXCAPSCREW5/8-11X3	EA	114	\$ 0.6600	\$75.24
221	GR.8HXCAPSCREW5/8-11X3-1/2	EA	216	\$ 0.7600	\$164.16
222	GR.8HXCAPSCREW5/8-11X4	EA	174	\$ 0.8300	\$144.42
223	GR.8HXCAPSCREW5/8-11X4-1/2	EA	144	\$ 0.9500	\$136.80
224	GR.8HXCAPSCREW5/8-11X5	EA	42	\$ 1.0400	\$43.68
225	GR.8HXCAPSCREW5/8-11X6	EA	18	\$ 1.1900	\$21.42
226	GR.8HXCAPSCREW7/16-14X1	EA	15	\$ 0.1600	\$2.40
227	GR.8HXCAPSCREW7/16-14X1-1/2	EA	315	\$ 0.2000	\$63.00
228	GR.8HXCAPSCREW7/16-14X2	EA	45	\$ 0.2400	\$10.80
229	GR.8HXCAPSCREW7/16-14X2-1/2	EA	30	\$ 0.3300	\$9.90
230	GR.8HXCAPSCREW7/16-14X3	EA	48	\$ 0.4400	\$21.12
231	GR.8HXCAPSCREW7/16-14X3-1/2	EA	6	\$ 0.4700	\$2.82
232	GR.8HXCAPSCREW7/16-14X4 ZY	EA	6	\$ 0.5400	\$3.24
233	GR.8HXCAPSCREW7/16-14X6	EA	12	\$ 0.8400	\$10.08
234	GR.8HXCAPSCREW9/16-12X1-1/2	EA	12	\$ 0.2900	\$3.48
235	GR.8HXCAPSCREW9/16-12X2	EA	96	\$ 0.4400	\$42.24
236	GR.8HXCAPSCREW9/16-12X2-1/2	EA	18	\$ 0.4500	\$8.10
237	GR.8HXCAPSCREW9/16-12X3	EA	18	\$ 0.5500	\$9.90
238	GR.8HXCAPSCREW9/16-12X3-1/2	EA	6	\$ 0.6200	\$3.72
239	GR.8HXCAPSCREW9/16-12X4	EA	6	\$ 0.6900	\$4.14
240	GRADE 5 LOCK WASHER 1/2	EA	300	\$ 0.0700	\$21.00
241	GRADE 5 LOCK WASHER 1/4	EA	300	\$ 0.0200	\$6.00
242	GRADE 5 LOCK WASHER 3/8	EA	750	\$ 0.0200	\$15.00
243	GRADE 5 LOCK WASHER 5/16	EA	300	\$ 0.0200	\$6.00

244	GRADE 5 LOCK WASHER 5/8	EA	120	\$ 0.0700	\$8.40
245	GRADE 5 LOCK WASHER NO. 12	EA	150	\$ 0.0200	\$3.00
246	GRADE A ZP CARRIAGE BOLT 5/16-18X1	EA	30	\$ 0.0700	\$2.10
247	GRADE A ZP CARRIAGE BOLT 5/16-18X1-1/2	EA	30	\$ 0.0800	\$2.40
248	HARDENED FLAT WASHER 1/2 SAE ZY	EA	2400	\$ 0.0700	\$168.00
249	HARDENED FLAT WASHER 1/4 SAE ZY	EA	4320	\$ 0.0400	\$172.80
250	HARDENED FLAT WASHER 3/4 SAE ZY	EA	480	\$ 0.1400	\$67.20
251	HARDENED FLAT WASHER 3/8 SAE ZY	EA	5760	\$ 0.0300	\$172.80
252	HARDENED FLAT WASHER 5/16 SAE ZY	EA	4680	\$ 0.0200	\$93.60
253	HARDENED FLAT WASHER 5/8 SAE ZY	EA	1620	\$ 0.1000	\$162.00
254	HARDENED FLAT WASHER 7/16 SAE ZY	EA	1260	\$ 0.0300	\$37.80
255	HARDENED FLAT WASHER 9/16 SAE ZY	EA	30	\$ 0.0700	\$2.10
256	HARDENED FLAT WASHER-ZC 1/2 USS	EA	420	\$ 0.1700	\$71.40
257	HARDENED FLAT WASHER-ZC 1/4 USS	EA	1800	\$ 0.0300	\$54.00
258	HARDENED FLAT WASHER-ZC 3/4 USS	EA	30	\$ 0.4100	\$12.30
259	HARDENED FLAT WASHER-ZC 3/8 USS	EA	1500	\$ 0.0600	\$90.00
260	HARDENED FLAT WASHER-ZC 5/16 USS	EA	1350	\$ 0.0500	\$67.50
261	HARDENED FLAT WASHER-ZC 5/8 USS	EA	300	\$ 0.1600	\$48.00
262	HARDENED FLAT WASHER-ZC 7/16 USS	EA	180	\$ 0.0800	\$14.40
263	HARDENED FLAT WASHER-ZC 9/16 USS	EA	150	\$ 0.2100	\$31.50
264	HEX HD BODY BOLT 1/4-20X3/4	EA	30	\$ 0.2700	\$8.10
265	HEX HD DRILL-PT SCR 1/4-14X1	EA	270	\$ 0.2700	\$72.90
266	HEX HD DRILL-PT SCR 1/4-14X1	EA	300	\$ 0.1800	\$54.00
267	HEX HD DRILL-PT SCR 1/4-14X1-1/2	EA	150	\$ 0.4300	\$64.50
268	HEX HD DRILL-PT SCR 1/4-14X1-1/2	EA	180	\$ 0.2300	\$41.40
269	HEX HD DRILL-PT SCR 1/4-14X1-1/4	EA	240	\$ 0.1000	\$24.00
270	HEX HD DRILL-PT SCR 1/4-14X1-3/4	EA	60	\$ 0.1200	\$7.20
271	HEX HD DRILL-PT SCR 1/4-14X3/4	EA	60	\$ 0.1900	\$11.40
272	HEX HD DRILL-PT SCR 10-16X1	EA	120	\$ 0.0900	\$10.80
273	HEX HD DRILL-PT SCR 10-16X1-1/2	EA	120	\$ 0.1100	\$13.20
274	HEX HD DRILL-PT SCR 10-16X1-1/4	EA	60	\$ 0.0600	\$3.60

275	HEX HD DRILL-PT SCR 10-16X1-3/4	EA	60	\$ 0.1100	\$6.60
276	HEX HD DRILL-PT SCR 10-16X2	EA	60	\$ 0.1100	\$6.60
277	HEX HD DRILL-PT SCR 10-16X3/4	EA	240	\$ 0.0800	\$19.20
278	HEX HD DRILL-PT SCR 10-16X5/8	EA	240	\$ 0.0400	\$9.60
279	HEX HD DRILL-PT SCR 12-14X1	EA	60	\$ 0.1300	\$7.80
280	HEX HD DRILL-PT SCR 12-14X1-3/4	EA	180	\$ 0.1300	\$23.40
281	HEX HD DRILL-PT SCR 12-14X2	EA	60	\$ 0.1700	\$10.20
282	HEX HD DRILL-PT SCR 12-14X3/4	EA	180	\$ 0.1200	\$21.60
283	HEX HD DRILL-PT SCR 6-20X1/2	EA	30	\$ 0.0400	\$1.20
284	HEX HD DRILL-PT SCR 6-20X3/4	EA	30	\$ 0.0400	\$1.20
285	HEX HD DRILL-PT SCR 8-18X1-1/4	EA	60	\$ 0.1300	\$7.80
286	HEX HD DRILL-PT SCR 8-18X3/4	EA	60	\$ 0.0900	\$5.40
287	HEX NUT 10-24 - ZC	EA	180	\$ 0.0300	\$5.40
288	HEX NUT 10-32 - ZC	EA	60	\$ 0.0300	\$1.80
289	HEX NUT 12-24 - ZC	EA	180	\$ 0.0400	\$7.20
290	HEX NUT 6-32 - ZC	EA	240	\$ 0.0100	\$2.40
291	HEX NUT 8-32 ZINC - ZC	EA	60	\$ 0.0300	\$1.80
292	HEX NUT M6-1.0 W\24MM WASHER	EA	30	\$ 0.6100	\$18.30
293	HEX WASH THRD CUT-1 PT 1/4-20X1	EA	30	\$ 0.2600	\$7.80
294	HEX WASH THRD CUT-1 PT 1/4-20X1/2	EA	60	\$ 0.1700	\$10.20
295	HEX WASH THRD CUT-1 PT 1/4-20X3/4	EA	90	\$ 0.1700	\$15.30
296	HEX WASH THRD CUT-1 PT 10-24X1	EA	30	\$ 0.1400	\$4.20
297	HEX WASH THRD CUT-1 PT 10-24X1/2	EA	60	\$ 0.5000	\$30.00
298	HEX WASH THRD CUT-1 PT 10-24X3/4	EA	90	\$ 0.1300	\$11.70
299	HEX WASH THRD CUT-1 PT 10-24X3/8	EA	120	\$ 0.1000	\$12.00
300	HEX WASH THRD CUT-1 PT 12-24X1/2	EA	90	\$ 0.1400	\$12.60
301	HEX WASH THRD CUT-1 PT 12-24X3/4	EA	90	\$ 0.1600	\$14.40
302	HEX WASH THRD CUT-1 PT 3/8-16X1	EA	90	\$ 0.3500	\$31.50
303	HEX WASH THRD CUT-1 PT 5/16-18X1	EA	120	\$ 0.2400	\$28.80
304	HEX WASH THRD CUT-1 PT 5/16-18X3/4	EA	120	\$ 0.2600	\$31.20
305	IND HX HD SMS 1/4X1/2	EA	30	\$ 0.1200	\$3.60

306	IND HX HD SMS 1/4X1-1/2	EA	30	\$ 0.2500	\$7.50
307	IND HX HD SMS 1/4X1-1/4	EA	30	\$ 0.1700	\$5.10
308	IND HX HD SMS 1/4X1-3/4	EA	15	\$ 0.2200	\$3.30
309	IND HX HD SMS 1/4X2	EA	30	\$ 0.3000	\$9.00
310	IND HX HD SMS 1/4X2-1/2	EA	15	\$ 0.3300	\$4.95
311	IND HX HD SMS 1/4X5/8	EA	30	\$ 0.1700	\$5.10
312	IND HX HD SMS 1/4X7/8	EA	30	\$ 0.1900	\$5.70
313	IND HX HD SMS 3/8X1	EA	15	\$ 0.2800	\$4.20
314	IND HX HD SMS 3/8X1-1/2	EA	30	\$ 0.4100	\$12.30
315	IND HX HD SMS 3/8X3/4	EA	15	\$ 0.4600	\$6.90
316	IND HX HD SMS 5/16X1	EA	30	\$ 0.2600	\$7.80
317	IND HX HD SMS 5/16X1-1/2	EA	15	\$ 0.3100	\$4.65
318	IND HX HD SMS 5/16X1-1/4	EA	15	\$ 0.2300	\$3.45
319	IND HX HD SMS 5/16X7/8	EA	30	\$ 0.1700	\$5.10
320	JIS SM HD CS M10X1.25X20MM	EA	30	\$ 0.3900	\$11.70
321	JIS SM HD CS M10X1.25X25MM	EA	30	\$ 0.4400	\$13.20
322	JIS SM HD CS M10X1.25X30MM	EA	30	\$ 0.4000	\$12.00
323	JIS SM HD CS M10X1.25X45MM	EA	30	\$ 0.5900	\$17.70
324	JIS SM HD CS M12X1.25X25MM	EA	30	\$ 0.5100	\$15.30
325	JIS SM HD CS M12X1.25X30MM	EA	30	\$ 0.3000	\$9.00
326	JIS SM HD CS M8X1.25X16MM	EA	60	\$ 0.2300	\$13.80
327	JIS SM HD CS M8X1.25X20MM	EA	60	\$ 0.2500	\$15.00
328	JIS SM HD CS M8X1.25X25MM	EA	30	\$ 0.3200	\$9.60
329	JIS SM HD CS M8X1.25X30MM	EA	30	\$ 0.2700	\$8.10
330	JIS SM HD CS M8X1.25X35MM	EA	30	\$ 0.3900	\$11.70
331	JIS SM HD CS M8X1.25X40MM	EA	30	\$ 0.4500	\$13.50
332	JIS SM HD CS M8X1.25X50MM	EA	30	\$ 0.3800	\$11.40
333	KEPS NUT 10-24	EA	60	\$ 0.0300	\$1.80
334	KNURL PT SOCK SET SCR 1/4-20X1/2	EA	30	\$ 0.2600	\$7.80
335	KNURL PT SOCK SET SCR 1/4-20X1/4	EA	30	\$ 0.1900	\$5.70
336	KNURL PT SOCK SET SCR 1/4-20X3/4	EA	30	\$ 0.2200	\$6.60

337	KNURL PT SOCK SET SCR 1/4-20X3/8	EA	30	\$ 0.1600	\$4.80
338	KNURL PT SOCK SET SCR 1/4-20X5/16	EA	30	\$ 0.2000	\$6.00
339	KNURL PT SOCK SET SCR 1/4-28X1/2	EA	30	\$ 0.1700	\$5.10
340	KNURL PT SOCK SET SCR 1/4-28X3/4	EA	30	\$ 0.2300	\$6.90
341	KNURL PT SOCK SET SCR 10-24X3/8	EA	30	\$ 0.1600	\$4.80
342	KNURL PT SOCK SET SCR 10-32X1/4	EA	30	\$ 0.1400	\$4.20
343	KNURL PT SOCK SET SCR 10-32X3/16	EA	30	\$ 0.2300	\$6.90
344	KNURL PT SOCK SET SCR 3/8-16X1/2	EA	15	\$ 0.3800	\$5.70
345	KNURL PT SOCK SET SCR 5/16-18X3/8	EA	30	\$ 0.3200	\$9.60
346	KNURL PT SOCK SET SCR 8-32X1/2	EA	30	\$ 0.3600	\$10.80
347	LICENSE PLATE SCREW #10 X 3/4 PLATED	EA	15	\$ 0.0900	\$1.35
348	LICENSE PLATE SCREW 14 X 3/4 ZINC PLATE	EA	60	\$ 0.0800	\$4.80
349	MET 10.9 HX HD CAP SCR M10X1.5X100MM	EA	15	\$ 0.5300	\$7.95
350	MET 10.9 HX HD CAP SCR M10X1.5X16MM	EA	60	\$ 0.1700	\$10.20
351	MET 10.9 HX HD CAP SCR M10X1.5X20MM	EA	60	\$ 0.1500	\$9.00
352	MET 10.9 HX HD CAP SCR M10X1.5X25MM	EA	90	\$ 0.1900	\$17.10
353	MET 10.9 HX HD CAP SCR M10X1.5X30MM	EA	105	\$ 0.2000	\$21.00
354	MET 10.9 HX HD CAP SCR M10X1.5X35MM	EA	45	\$ 0.3000	\$13.50
355	MET 10.9 HX HD CAP SCR M10X1.5X40MM	EA	15	\$ 0.2400	\$3.60
356	MET 10.9 HX HD CAP SCR M10X1.5X45MM	EA	15	\$ 0.2600	\$3.90
357	MET 10.9 HX HD CAP SCR M10X1.5X50MM	EA	15	\$ 0.2700	\$4.05
358	MET 10.9 HX HD CAP SCR M10X1.5X55MM	EA	30	\$ 0.2900	\$8.70
359	MET 10.9 HX HD CAP SCR M10X1.5X60MM	EA	15	\$ 0.3300	\$4.95
360	MET 10.9 HX HD CAP SCR M10X1.5X65MM	EA	15	\$ 0.2900	\$4.35
361	MET 10.9 HX HD CAP SCR M10X1.5X70MM	EA	30	\$ 0.8200	\$24.60
362	MET 10.9 HX HD CAP SCR M12X1.75X100MM	EA	6	\$ 0.8600	\$5.16
363	MET 10.9 HX HD CAP SCR M12X1.75X120MM	EA	3	\$ 1.6200	\$4.86
364	MET 10.9 HX HD CAP SCR M12X1.75X30MM	EA	15	\$ 0.5100	\$7.65
365	MET 10.9 HX HD CAP SCR M12X1.75X35MM	EA	15	\$ 0.3100	\$4.65
366	MET 10.9 HX HD CAP SCR M12X1.75X40MM	EA	30	\$ 0.3900	\$11.70
367	MET 10.9 HX HD CAP SCR M12X1.75X45MM	EA	30	\$ 0.3600	\$10.80

368	MET 10.9 HX HD CAP SCR M12X1.75X50MM	EA	15	\$ 0.4000	\$6.00
369	MET 10.9 HX HD CAP SCR M12X1.75X55MM	EA	12	\$ 0.4900	\$5.88
370	MET 10.9 HX HD CAP SCR M12X1.75X60MM	EA	18	\$ 0.5200	\$9.36
371	MET 10.9 HX HD CAP SCR M12X1.75X70MM	EA	12	\$ 0.6400	\$7.68
372	MET 10.9 HX HD CAP SCR M12X1.75X80MM	EA	12	\$ 0.6200	\$7.44
373	MET 10.9 HX HD CAP SCR M12X1.75X90MM	EA	6	\$ 0.7300	\$4.38
374	MET 10.9 HX HD CAP SCR M14X2.00X35MM	EA	6	\$ 0.5600	\$3.36
375	MET 10.9 HX HD CAP SCR M16X2.00X110MM	EA	3	\$ 1.8100	\$5.43
376	MET 10.9 HX HD CAP SCR M16X2.00X35MM	EA	9	\$ 0.8600	\$7.74
377	MET 10.9 HX HD CAP SCR M16X2.00X45MM	EA	3	\$ 0.6400	\$1.92
378	MET 10.9 HX HD CAP SCR M16X2.0X100MM	EA	6	\$ 1.1000	\$6.60
379	MET 10.9 HX HD CAP SCR M16X2.0X150MM	EA	3	\$ 3.7000	\$11.10
380	MET 10.9 HX HD CAP SCR M16X2.0X80MM	EA	12	\$ 0.9100	\$10.92
381	MET 10.9 HX HD CAP SCR M16X2.0X90MM	EA	3	\$ 1.1700	\$3.51
382	MET 10.9 HX HD CAP SCR M20X2.50X110MM	EA	1	\$ 2.9200	\$2.92
383	MET 10.9 HX HD CAP SCR M20X2.50X150MM	EA	1	\$ 3.9200	\$3.92
384	MET 10.9 HX HD CAP SCR M20X2.5X200MM	EA	2	\$ 5.6100	\$11.22
385	MET 10.9 HX HD CAP SCR M24X3.0X100MM	EA	4	\$ 6.7700	\$27.08
386	MET 10.9 HX HD CAP SCR M24X3.0X80MM	EA	3	\$ 5.1600	\$15.48
387	MET 10.9 HX HD CAP SCR M6X1.0X12MM	EA	60	\$ 0.0700	\$4.20
388	MET 10.9 HX HD CAP SCR M6X1.0X16MM	EA	240	\$ 0.0700	\$16.80
389	MET 10.9 HX HD CAP SCR M6X1.0X20MM	EA	300	\$ 0.0700	\$21.00
390	MET 10.9 HX HD CAP SCR M6X1.0X25MM	EA	270	\$ 0.1000	\$27.00
391	MET 10.9 HX HD CAP SCR M6X1.0X30MM	EA	90	\$ 0.1000	\$9.00
392	MET 10.9 HX HD CAP SCR M6X1.0X35MM	EA	105	\$ 0.1400	\$14.70
393	MET 10.9 HX HD CAP SCR M6X1.0X40MM	EA	90	\$ 0.1200	\$10.80
394	MET 10.9 HX HD CAP SCR M6X1.0X45MM	EA	30	\$ 0.1300	\$3.90
395	MET 10.9 HX HD CAP SCR M6X1.0X50MM	EA	45	\$ 0.1400	\$6.30
396	MET 10.9 HX HD CAP SCR M6X1.0X60MM	EA	30	\$ 0.1400	\$4.20
397	MET 10.9 HX HD CAP SCR M6X1.0X70MM	EA	15	\$ 0.2200	\$3.30
398	MET 10.9 HX HD CAP SCR M6X1.0X80MM	EA	30	\$ 0.3700	\$11.10

399	MET 10.9 HX HD CAP SCR M8X1.25X14MM	EA	90	\$ 0.1200	\$10.80
400	MET 10.9 HX HD CAP SCR M8X1.25X18MM	EA	90	\$ 0.1800	\$16.20
401	MET 10.9 HX HD CAP SCR M8X1.25X20MM	EA	90	\$ 0.1000	\$9.00
402	MET 10.9 HX HD CAP SCR M8X1.25X25MM	EA	300	\$ 0.1300	\$39.00
403	MET 10.9 HX HD CAP SCR M8X1.25X30MM	EA	210	\$ 0.1400	\$29.40
404	MET 10.9 HX HD CAP SCR M8X1.25X35MM	EA	135	\$ 0.1500	\$20.25
405	MET 10.9 HX HD CAP SCR M8X1.25X40MM	EA	75	\$ 0.1700	\$12.75
406	MET 10.9 HX HD CAP SCR M8X1.25X45MM	EA	60	\$ 0.1700	\$10.20
407	MET 10.9 HX HD CAP SCR M8X1.25X50MM	EA	90	\$ 0.1900	\$17.10
408	MET 10.9 HX HD CAP SCR M8X1.25X60MM	EA	30	\$ 0.2100	\$6.30
409	MET 10.9 HX HD CAP SCR M8X1.25X70MM	EA	30	\$ 0.5600	\$16.80
410	MET 10.9 HX HD CAP SCR M8X1.25X80MM	EA	30	\$ 0.2900	\$8.70
411	MET 8.8 HX HD CAP SCR M10X1.0X20MM	EA	30	\$ 0.2700	\$8.10
412	MET 8.8 HX HD CAP SCR M12X1.25X80MM	EA	6	\$ 0.9000	\$5.40
413	MET 8.8 HX HD CAP SCR M12X1.5X30MM	EA	15	\$ 0.4900	\$7.35
414	MET 8.8 HX HD CAP SCR M12X1.5X40MM	EA	30	\$ 0.5100	\$15.30
415	MET 8.8 HX HD CAP SCR M12X1.5X50MM	EA	15	\$ 0.6300	\$9.45
416	MET 8.8 HX HD CAP SCR M18X2.50X80MM	EA	2	\$ 1.1400	\$2.28
417	MET 8.8 HX HD CAP SCR M4X0.70X10MM	EA	90	\$ 0.0800	\$7.20
418	MET 8.8 HX HD CAP SCR M4X0.70X12MM	EA	30	\$ 0.0800	\$2.40
419	MET 8.8 HX HD CAP SCR M4X0.70X14MM	EA	30	\$ 0.1400	\$4.20
420	MET 8.8 HX HD CAP SCR M4X0.70X16MM	EA	60	\$ 0.0800	\$4.80
421	MET 8.8 HX HD CAP SCR M4X0.70X20MM	EA	30	\$ 0.0800	\$2.40
422	MET 8.8 HX HD CAP SCR M4X0.70X50MM	EA	30	\$ 0.2700	\$8.10
423	MET 8.8 HX HD CAP SCR M4X0.70X8MM	EA	60	\$ 0.1000	\$6.00
424	MET 8.8 HX HD CAP SCR M5X0.80X10MM	EA	90	\$ 0.0700	\$6.30
425	MET 8.8 HX HD CAP SCR M5X0.80X12MM	EA	60	\$ 0.0700	\$4.20
426	MET 8.8 HX HD CAP SCR M5X0.80X16MM	EA	270	\$ 0.0800	\$21.60
427	MET 8.8 HX HD CAP SCR M5X0.80X20MM	EA	120	\$ 0.0900	\$10.80
428	MET 8.8 HX HD CAP SCR M5X0.80X25MM	EA	90	\$ 0.0900	\$8.10
429	MET 8.8 HX HD CAP SCR M5X0.80X30MM	EA	60	\$ 0.1100	\$6.60

430	MET 8.8 HX HD CAP SCR M5X0.80X40MM	EA	30	\$ 0.1000	\$3.00
431	MET 8.8 HX HD CAP SCR M5X0.80X45MM	EA	30	\$ 0.1300	\$3.90
432	MET 8.8 HX HD CAP SCR M5X0.80X50MM	EA	30	\$ 0.1400	\$4.20
433	MET 8.8 HX HD CAP SCR M5X0.80X70MM	EA	30	\$ 0.2800	\$8.40
434	MET 8.8 HX HD CAP SCR M7X1.00X16MM	EA	90	\$ 0.1400	\$12.60
435	MET 8.8 HX HD CAP SCR M7X1.00X20MM	EA	90	\$ 0.2400	\$21.60
436	MET 8.8 HX HD CAP SCR M7X1.00X25MM	EA	90	\$ 0.1800	\$16.20
437	MET 8.8 HX HD CAP SCR M7X1.00X30MM	EA	60	\$ 0.2000	\$12.00
438	MET 8.8 HX HD CAP SCR M7X1.00X35MM	EA	60	\$ 0.1800	\$10.80
439	MET 8.8 HX HD CAP SCR M7X1.00X40MM	EA	30	\$ 0.2300	\$6.90
440	MET 8.8 HX HD CAP SCR M7X1.00X60MM	EA	6	\$ 0.4000	\$2.40
441	MET 8.8 HX HD CAP SCR M7X1.00X70MM	EA	6	\$ 0.5400	\$3.24
442	MET 8.8 HX HD CAP SCR M8X1.00X10MM	EA	90	\$ 0.2500	\$22.50
443	MET 8.8 HX HD CAP SCR M8X1.00X20MM	EA	60	\$ 0.1600	\$9.60
444	MET 8.8 HX HD CAP SCR M8X1.25X70MM	EA	30	\$ 0.2700	\$8.10
445	MET 8.8 HX HD CAP SCR M8X1.25X80MM	EA	15	\$ 0.4000	\$6.00
446	MET CL 12 ALL METAL LOCK NUT M10X1.5	EA	90	\$ 0.2400	\$21.60
447	MET CL 12 ALL METAL LOCK NUT M6X1.0	EA	180	\$ 0.1600	\$28.80
448	MET CL 12 ALL METAL LOCK NUT M8X1.25	EA	210	\$ 0.1800	\$37.80
449	MET CLASS 10 HEX NUT M10X1.50 - ZC	EA	30	\$ 0.0500	\$1.50
450	MET CLASS 10 HEX NUT M6X1.0 - ZC	EA	150	\$ 0.0200	\$3.00
451	MET CLASS 10 HEX NUT M8X1.25 - ZC	EA	480	\$ 0.0300	\$14.40
452	MET CLASS 6 HEX NUT M5X0.8 - ZC	EA	300	\$ 0.0100	\$3.00
453	MET CLASS 8 HEX NUT M12X1.5 - ZC	EA	30	\$ 0.1200	\$3.60
454	MET CLASS 8 HEX NUT M16X1.5	EA	6	\$ 0.4800	\$2.88
455	MET CLASS 8 HEX NUT M4X0.7	EA	300	\$ 0.0100	\$3.00
456	MET CLASS 8 HEX NUT M6X1.0 - ZC	EA	30	\$ 0.0100	\$0.30
457	MET CLASS 8 HEX NUT M8X1.0 - ZC	EA	60	\$ 0.0400	\$2.40
458	MET CLASS 8 NYL INS LOCK NUT M10X1.0	EA	30	\$ 0.1800	\$5.40
459	MET CLASS 8 NYL INS LOCK NUT M12X1.5	EA	30	\$ 0.1600	\$4.80
460	MET CLASS 8 NYL INS LOCK NUT M14X1.5	EA	30	\$ 0.4100	\$12.30

461	MET CLASS 8 NYL INS LOCK NUT M14X2.0	EA	45	\$ 0.2300	\$10.35
462	MET CLASS 8 NYL INS LOCK NUT M16X1.5	EA	15	\$ 0.4900	\$7.35
463	MET CLASS 8 NYL INS LOCK NUT M4X0.7	EA	240	\$ 0.0300	\$7.20
464	MET CLASS 8 NYL INS LOCK NUT M5X0.8	EA	330	\$ 0.0100	\$3.30
465	MET FL SOCK HD CS M6X1.0X16MM	EA	15	\$ 0.0900	\$1.35
466	MET FL SOCK HD CS M6X1.0X20MM	EA	15	\$ 0.1100	\$1.65
467	MET HARDENED FLAT WASHER M10	EA	540	\$ 0.0300	\$16.20
468	MET HARDENED FLAT WASHER M12	EA	120	\$ 0.0400	\$4.80
469	MET HARDENED FLAT WASHER M16	EA	15	\$ 0.0700	\$1.05
470	MET HARDENED FLAT WASHER M4	EA	240	\$ 0.0200	\$4.80
471	MET HARDENED FLAT WASHER M5	EA	660	\$ 0.0100	\$6.60
472	MET HARDENED FLAT WASHER M6	EA	960	\$ 0.0100	\$9.60
473	MET HARDENED FLAT WASHER M7	EA	120	\$ 0.0200	\$2.40
474	MET HARDENED FLAT WASHER M8	EA	1080	\$ 0.0300	\$32.40
475	MET JIS HEX NUT M10 X 1.25	EA	300	\$ 0.0900	\$27.00
476	MET JIS HEX NUT M12 X 1.25	EA	60	\$ 0.1800	\$10.80
477	MET JIS HEX NUT M8 X 1.25	EA	300	\$ 0.0900	\$27.00
478	MET SL CH HD MACH SCR M3X0.5X10MM	EA	30	\$ 0.0500	\$1.50
479	MET SL CH HD MACH SCR M3X0.5X12MM	EA	60	\$ 0.0600	\$3.60
480	MET SL CH HD MACH SCR M3X0.5X20MM	EA	30	\$ 0.0600	\$1.80
481	MET SL CH HD MACH SCR M3X0.5X22MM	EA	30	\$ 0.0700	\$2.10
482	MET SL CH HD MACH SCR M3X0.5X6MM	EA	30	\$ 0.0700	\$2.10
483	MET SL CH HD MACH SCR M3X0.5X8MM	EA	30	\$ 0.0400	\$1.20
484	MET SL CH HD MACH SCR M4X0.7X10MM	EA	30	\$ 0.0500	\$1.50
485	MET SL CH HD MACH SCR M4X0.7X12MM	EA	60	\$ 0.0500	\$3.00
486	MET SL CH HD MACH SCR M4X0.7X16MM	EA	30	\$ 0.0600	\$1.80
487	MET SL CH HD MACH SCR M4X0.7X20MM	EA	30	\$ 0.0500	\$1.50
488	MET SL CH HD MACH SCR M4X0.7X25MM	EA	30	\$ 0.1000	\$3.00
489	MET SL CH HD MACH SCR M4X0.7X30MM	EA	30	\$ 0.1000	\$3.00
490	MET SL CH HD MACH SCR M4X0.7X35MM	EA	30	\$ 0.1400	\$4.20
491	MET SL CH HD MACH SCR M4X0.7X40MM	EA	30	\$ 0.0900	\$2.70

492	MET SL CH HD MACH SCR M4X0.7X50MM	EA	30	\$ 0.1700	\$5.10
493	MET SL CH HD MACH SCR M4X0.7X6MM	EA	30	\$ 0.0300	\$0.90
494	MET SL CH HD MACH SCR M4X0.7X8MM	EA	30	\$ 0.0300	\$0.90
495	MET SL CH HD MACH SCR M5X0.8X10MM	EA	30	\$ 0.0300	\$0.90
496	MET SL CH HD MACH SCR M5X0.8X12MM	EA	30	\$ 0.0600	\$1.80
497	MET SL CH HD MACH SCR M5X0.8X16MM	EA	30	\$ 0.0900	\$2.70
498	MET SL CH HD MACH SCR M5X0.8X20MM	EA	30	\$ 0.0800	\$2.40
499	MET SL CH HD MACH SCR M5X0.8X30MM	EA	30	\$ 0.2600	\$7.80
500	MET SL CH HD MACH SCR M5X0.8X35MM	EA	30	\$ 0.0900	\$2.70
501	MET SL CH HD MACH SCR M5X0.8X8MM	EA	30	\$ 0.0500	\$1.50
502	MET SL CH HD MACH SCR M6X1.0X10MM	EA	30	\$ 0.1200	\$3.60
503	MET SL CH HD MACH SCR M6X1.0X16MM	EA	30	\$ 0.0900	\$2.70
504	MET SL CH HD MACH SCR M6X1.0X20MM	EA	30	\$ 0.1500	\$4.50
505	MET SL CH HD MACH SCR M6X1.0X35MM	EA	30	\$ 0.6800	\$20.40
506	MET SL CH HD MACH SCR M6X1.0X60MM	EA	30	\$ 0.3000	\$9.00
507	MET SL CH HD MACH SCR M6X1.0X8MM	EA	30	\$ 0.2000	\$6.00
508	MET WING NUT M6X1.0	EA	30	\$ 0.1700	\$5.10
509	MET WING NUT M8X1.25	EA	30	\$ 0.2500	\$7.50
510	METRIC LOCK WASHER M10	EA	240	\$ 0.0300	\$7.20
511	METRIC LOCK WASHER M4	EA	240	\$ 0.0100	\$2.40
512	METRIC LOCK WASHER M5	EA	480	\$ 0.0100	\$4.80
513	METRIC LOCK WASHER M6	EA	480	\$ 0.0100	\$4.80
514	METRIC LOCK WASHER M7	EA	120	\$ 0.0100	\$1.20
515	METRIC LOCK WASHER M8	EA	600	\$ 0.0200	\$12.00
516	NE STYLE NYL INS LOCK NUT 12-24	EA	120	\$ 0.0600	\$7.20
517	NM STYLE NYL INS LOCK NUT 10-24	EA	120	\$ 0.0300	\$3.60
518	NM STYLE NYL INS LOCK NUT 10-32	EA	120	\$ 0.0200	\$2.40
519	NM STYLE NYL INS LOCK NUT 6-32	EA	60	\$ 0.0100	\$0.60
520	NM STYLE NYL INS LOCK NUT 8-32	EA	60	\$ 0.0300	\$1.80
521	NUT LOCK HEX FLANGE M8 - 1.25	EA	6	\$ 0.3100	\$1.86
522	NUT SPEED M4 7 MM	EA	6	\$ 0.4300	\$2.58

523	NUT SPEED M6.3 1 M	EA	6	\$ 0.2600	\$1.56
524	NUT SPEED M6.3 1 M	EA	12	\$ 0.2500	\$3.00
525	NUT SPEED M8 1.25 RANGE-4.5MM	EA	30	\$ 0.3300	\$9.90
526	NUT SPEED M8 1.25 RANGE-4MM	EA	6	\$ 0.2200	\$1.32
527	NUT STEEL INVERTED FLARE 3/16"	EA	30	\$ 0.4800	\$14.40
528	NUT-SPEED 43834 U-TYPE	EA	30	\$ 0.2700	\$8.10
529	NUT-SPEED FOR 3/16" STUD BARREL TYPE	EA	30	\$ 0.2400	\$7.20
530	PAL NUT LOCK NUT 1/8	EA	120	\$ 0.1000	\$12.00
531	PAL NUT LOCK NUT 3/16	EA	30	\$ 0.1500	\$4.50
532	PAL NUT LOCK NUT 3/16	EA	60	\$ 0.2100	\$12.60
533	PH OVAL HD SMS NO. 10X1-1/2	EA	90	\$ 0.0900	\$8.10
534	PH OVAL HD SMS NO. 10X1-1/4	EA	30	\$ 0.0900	\$2.70
535	PH OVAL HD SMS NO. 10X2	EA	60	\$ 0.1400	\$8.40
536	PH OVAL HD SMS NO. 10X2-1/4	EA	300	\$ 0.1600	\$48.00
537	PH OVAL HD SMS NO. 10X3/4	EA	30	\$ 0.2100	\$6.30
538	PH OVAL HD SMS NO. 10X5/8	EA	30	\$ 0.1100	\$3.30
539	PH OVAL HD SMS NO. 12X1	EA	90	\$ 0.1600	\$14.40
540	PH OVAL HD SMS NO. 12X3/4	EA	60	\$ 0.1000	\$6.00
541	PH OVAL HD SMS NO. 6X1	EA	60	\$ 0.1000	\$6.00
542	PH OVAL HD SMS NO. 6X1/4	EA	60	\$ 0.1700	\$10.20
543	PH OVAL HD SMS NO. 6X1-1/4	EA	60	\$ 0.0600	\$3.60
544	PH OVAL HD SMS NO. 6X3/4	EA	60	\$ 0.0900	\$5.40
545	PH OVAL HD SMS NO. 6X3/8	EA	60	\$ 0.1100	\$6.60
546	PH OVAL HD SMS NO. 6X5/8	EA	60	\$ 0.0400	\$2.40
547	PH OVAL HD SMS NO. 6X7/8	EA	60	\$ 0.0600	\$3.60
548	PH OVAL HD SMS NO. 8X1-1/2	EA	30	\$ 0.0700	\$2.10
549	PH OVAL HD SMS NO. 8X2	EA	30	\$ 0.0900	\$2.70
550	PH OVAL HD SMS NO. 8X3/8	EA	60	\$ 0.0500	\$3.00
551	PH OVAL HD SMS NO. 8X7/8	EA	60	\$ 0.0600	\$3.60
552	PH PAN HD DRILL-PT SCR 10-16X1-1/2	EA	120	\$ 0.0700	\$8.40
553	PH PAN HD DRILL-PT SCR 10-16X3/4	EA	120	\$ 0.0700	\$8.40

554	PH PAN HD DRILL-PT SCR 6-20X1-1/2	EA	60	\$ 0.3100	\$18.60
555	PH PAN HD DRILL-PT SCR 6-20X3/4	EA	120	\$ 0.0500	\$6.00
556	PH PAN HD DRILL-PT SCR 8-18X1	EA	60	\$ 0.0400	\$2.40
557	PH PAN HD DRILL-PT SCR 8-18X1/2	EA	150	\$ 0.0300	\$4.50
558	PH PAN HD DRILL-PT SCR 8-18X3/4	EA	300	\$ 0.0300	\$9.00
559	PH PAN HD SMS 1/4X1 - ZINC	EA	30	\$ 0.1000	\$3.00
560	PH PAN HD SMS 1/4X1/2 - ZINC	EA	30	\$ 0.0800	\$2.40
561	PH PAN HD SMS 1/4X1-1/2 - ZINC	EA	15	\$ 0.1300	\$1.95
562	PH PAN HD SMS 1/4X1-1/4 - ZINC	EA	15	\$ 0.1200	\$1.80
563	PH PAN HD SMS 1/4X3/4 - ZINC	EA	60	\$ 0.0900	\$5.40
564	PH PAN HD SMS NO. 10X1 - ZINC	EA	90	\$ 0.0900	\$8.10
565	PH PAN HD SMS NO. 10X1-1/2 - ZINC	EA	60	\$ 0.0900	\$5.40
566	PH PAN HD SMS NO. 10X1-1/4 - ZINC	EA	30	\$ 0.0700	\$2.10
567	PH PAN HD SMS NO. 10X3/4 - ZINC	EA	60	\$ 0.0500	\$3.00
568	PH PAN HD SMS NO. 10X3/8 - ZINC	EA	30	\$ 0.0700	\$2.10
569	PH PAN HD SMS NO. 12X1 - ZINC	EA	45	\$ 0.0900	\$4.05
570	PH PAN HD SMS NO. 12X1/2 - ZINC	EA	30	\$ 0.6000	\$18.00
571	PH PAN HD SMS NO. 12X1-1/2 - ZINC	EA	15	\$ 0.1300	\$1.95
572	PH PAN HD SMS NO. 12X1-1/4 - ZINC	EA	15	\$ 0.1000	\$1.50
573	PH PAN HD SMS NO. 12X3/4 - ZINC	EA	60	\$ 0.0700	\$4.20
574	PH PAN HD SMS NO. 6X1 - ZINC	EA	60	\$ 0.0400	\$2.40
575	PH PAN HD SMS NO. 6X1/2 - ZINC	EA	90	\$ 0.0400	\$3.60
576	PH PAN HD SMS NO. 6X3/4 - ZINC	EA	90	\$ 0.0300	\$2.70
577	PH PAN HD SMS NO. 6X3/8 - ZINC	EA	60	\$ 0.0300	\$1.80
578	PH PAN HD SMS NO. 8X1 - ZINC	EA	30	\$ 0.0600	\$1.80
579	PH PAN HD SMS NO. 8X1/2 - ZINC	EA	120	\$ 0.0500	\$6.00
580	PH PAN HD SMS NO. 8X3/4 - ZINC	EA	60	\$ 0.0500	\$3.00
581	PH SELF DRILLING SCREW #10 X 1	EA	60	\$ 0.0800	\$4.80
582	PHIL OVAL HD SMS NO. 8X1	EA	30	\$ 0.0900	\$2.70
583	PHIL OVAL HD SMS NO. 8X3/4	EA	30	\$ 0.1300	\$3.90
584	PUSH NUT SPEED NUT 1/4	EA	60	\$ 0.1000	\$6.00

585	PUSH NUT SPEED NUT 1/8	EA	120	\$ 0.0600	\$7.20
586	PUSH NUT SPEED NUT 5/16X15/16	EA	60	\$ 0.1900	\$11.40
587	PUSH NUT SPEED NUT 5/32X7/16	EA	120	\$ 0.0600	\$7.20
588	SCREW & NUT FORD PROD	EA	6	\$ 0.8400	\$5.04
589	SCREW-CAP 3/8"-16X1-1/2	EA	15	\$ 1.2900	\$19.35
590	SCREW-CAP 5/16"-18X3/4"	EA	90	\$ 0.2800	\$25.20
591	SCREW-CAP M8 1.25 X 30 MM	EA	24	\$ 0.3300	\$7.92
592	SCREW-HEX HEAD M6X1.0X25	EA	15	\$ 0.3400	\$5.10
593	SCREW-HEX SCREW-CAP #8X1/2	EA	90	\$ 0.2300	\$20.70
594	SCREW-HEX SCREW-CAP #8X3/4	EA	30	\$ 0.6800	\$20.40
595	SCREW-INDENTED HEX M6.3-1.0 X 20	EA	12	\$ 0.2400	\$2.88
596	SCREW-INDENTED HEX M6.3-1.0 X 20 WASHER	EA	12	\$ 0.3700	\$4.44
597	SCREW-INDENTED HEX M8-1.25 X 25	EA	18	\$ 0.6100	\$10.98
598	SCREW-INDENTED HEX M8-1.25 X 30 M24	EA	42	\$ 0.3800	\$15.96
599	SCREW-SHEET METAL #8 X 7/16	EA	30	\$ 0.2700	\$8.10
600	SCREW-SHEET METAL #8X3/4	EA	30	\$ 0.1300	\$3.90
601	SOCK SET SCR 3/8-24X3/4	EA	60	\$ 0.1700	\$10.20
602	SPEED NUT #10 SCREW U-TYPE	EA	30	\$ 0.1200	\$3.60
603	SPEED NUT 3/8 SCREW SIZE U TYPE	EA	15	\$ 0.8300	\$12.45
604	SPEED NUT 5/16 SCREW SIZE U TYPE	EA	30	\$ 0.3200	\$9.60
605	SPEED NUT 5/16"-18 EXTRUDED U-TYPE	EA	60	\$ 0.2400	\$14.40
606	SPEED NUT 8-32 SCREW EXTRUDED U-TYPE	EA	15	\$ 0.2900	\$4.35
607	SPEEDNUT #10-24 SCREW	EA	30	\$ 0.3300	\$9.90
608	SQ DR PAN HD DRILL-PT SCR 10X3/4	EA	60	\$ 0.0400	\$2.40
609	SQ DR PAN HD DRILL-PT SCR 6X1/2	EA	180	\$ 0.0200	\$3.60
610	SQ DR PAN HD DRILL-PT SCR 8X3/4	EA	120	\$ 0.0300	\$3.60
611	SQ DR PN HD SMS 1/4 X 1	EA	60	\$ 0.0800	\$4.80
612	SQ DR PN HD SMS 1/4 X 1-1/4	EA	60	\$ 0.1000	\$6.00
613	SQ DR PN HD SMS 1/4 X 3/4	EA	30	\$ 0.0800	\$2.40
614	SQ DR PN HD SMS NO. 10X1	EA	30	\$ 0.0500	\$1.50
615	SQ DR PN HD SMS NO. 10X1-1/4	EA	60	\$ 0.0500	\$3.00

616	SQ DR PN HD SMS NO. 10X5/8	EA	60	\$ 0.0400	\$2.40
617	SQ DR PN HD SMS NO. 12X1	EA	60	\$ 0.0700	\$4.20
618	SQ DR PN HD SMS NO. 12X1/2	EA	120	\$ 0.0600	\$7.20
619	SQ DR PN HD SMS NO. 12X1-1/4	EA	60	\$ 0.0700	\$4.20
620	SQ DR PN HD SMS NO. 12X5/8	EA	60	\$ 0.0600	\$3.60
621	SQ DR PN HD SMS NO. 6X1	EA	60	\$ 0.0300	\$1.80
622	SQ DR PN HD SMS NO. 6X3/4	EA	60	\$ 0.0300	\$1.80
623	SQ DR PN HD SMS NO. 6X5/8	EA	120	\$ 0.0200	\$2.40
624	SQ DR PN HD SMS NO. 8X1	EA	60	\$ 0.0300	\$1.80
625	SQ DR PN HD SMS NO. 8X1/2	EA	60	\$ 0.0300	\$1.80
626	SQ DR PN HD SMS NO. 8X1-1/4	EA	60	\$ 0.0500	\$3.00
627	SQ DR PN HD SMS NO. 8X3/4	EA	60	\$ 0.0400	\$2.40
628	SQ DR PN HD SMS NO. 8X5/8	EA	60	\$ 0.0300	\$1.80
629	SQ DR RD HD MACH SCR 10-24X1	EA	120	\$ 0.0400	\$4.80
630	SQ DR RD HD MACH SCR 10-24X1/2	EA	120	\$ 0.0300	\$3.60
631	SQ DR RD HD MACH SCR 10-24X3/4	EA	120	\$ 0.0400	\$4.80
632	SQ DR RD HD MACH SCR 10-32X1	EA	60	\$ 0.0500	\$3.00
633	SQ DR RD HD MACH SCR 10-32X2	EA	30	\$ 0.1800	\$5.40
634	SQ DR RD HD MACH SCR 10-32X3/4	EA	60	\$ 0.0400	\$2.40
635	SQ DR RD HD MACH SCR 12-24X1	EA	60	\$ 0.0700	\$4.20
636	SQ DR RD HD MACH SCR 12-24X1/2	EA	120	\$ 0.0400	\$4.80
637	SQ DR RD HD MACH SCR 12-24X3/4	EA	60	\$ 0.0400	\$2.40
638	SQ DR RD HD MACH SCR 6-32X1	EA	240	\$ 0.0300	\$7.20
639	SQ DR RD HD MACH SCR 6-32X1/2	EA	60	\$ 0.0300	\$1.80
640	SQ DR RD HD MACH SCR 6-32X1/4	EA	60	\$ 0.0500	\$3.00
641	SQ DR RD HD MACH SCR 8-32X1/2	EA	120	\$ 0.0300	\$3.60
642	SQ DR RD HD MACH SCR 8-32X1/4	EA	60	\$ 0.0300	\$1.80
643	SQ DR RD HD MACH SCR 8-32X2	EA	30	\$ 0.0500	\$1.50
644	SQ DR RD HD MACH SCR 8-32X3/4	EA	120	\$ 0.0500	\$6.00
645	SQ DR RD HD WOOD SCREW 1/4 X 1-1/2	EA	60	\$ 0.1600	\$9.60
646	SQ DR RD HD WOOD SCREW NO. 10X1-1/4	EA	60	\$ 0.0800	\$4.80

647	SQ DR RD HD WOOD SCREW NO. 12X1	EA	60	\$ 0.0900	\$5.40
648	SS FINISHNG WASHER NO. 10	EA	120	\$ 0.0400	\$4.80
649	WHEEL NUT RH 1/2"-20 3/4 HEX SIZE	EA	15	\$ 0.6000	\$9.00
650	WHEEL NUT RH 1/2-20 13/16 HEX SIZE	EA	12	\$ 2.3300	\$27.96
651	WHEEL NUT RH M1.125 19MM HEX SIZE	EA	12	\$ 0.9300	\$11.16
652	WHEEL NUT RH M12-1.50 19MM HEX SIZE	EA	18	\$ 1.5700	\$28.26
653	WHEEL NUT RH M12-1.50 19MM HEX SIZE	EA	12	\$ 0.9200	\$11.04
654	WHEEL NUT RH M12-1.50 19MM HEX SIZE	EA	6	\$ 2.0100	\$12.06
655	WHEEL NUT RH M12-1.50 21MM HEX SIZE	EA	36	\$ 1.9300	\$69.48
656	WHEEL NUT RH M12-1.5MM	EA	18	\$ 2.1100	\$37.98
657	WHEEL NUT RH M12-1.5MM	EA	18	\$ 1.9200	\$34.56
658	WHEEL NUT RH M14 X 1.5 ZINC	EA	12	\$ 1.7200	\$20.64
659	WHEEL NUT RH M14-1.50 22MM HEX SIZE	EA	12	\$ 1.0200	\$12.24
660	WING NUT 1/4-20	EA	15	\$ 0.1200	\$1.80
661	WING NUT 10-32	EA	15	\$ 0.0900	\$1.35
662	WING NUT 5/16-18	EA	30	\$ 0.6200	\$18.60
Annual Total - Table 1					\$13,753.79

2020160 - Vendor Managed Inventory of Fleet Maintenance Consumable Items - Appendix C - Pricing Table 2 - Depot Misc

				MSC INDUSTRIAL SUPPLY ULC	
<u>Line Item</u>	<u>Item Description</u>	<u>UOM</u>	<u>Usage</u>	<u>Unit Price</u>	<u>Total</u>
1	1/2TX1/2P PRESTOMATIC A/B MALE CONNECTO	EA	9	\$ 7.8100	\$70.29
2	1/2TX1/4P PRESTOMATIC A/B MALE CONNECTO	EA	3	\$ 6.6800	\$20.04
3	1/4"X 1/8"NPT DOT MALE AIR BRAKE CONN	EA	3	\$ 3.1100	\$9.33
4	1/4TX1/4P PRESTOMATIC A/B MALE CONNECTO	EA	3	\$ 3.2600	\$9.78
5	10 AMP MINI FUSE	EA	180	\$ 0.5500	\$99.00
6	11/16IDX1/16THK #-017 O-RING BUNA-N	EA	30	\$ 0.0700	\$2.10
7	1-1/16IDX1/8THK #-215 O-RING BUNA-N	EA	15	\$ 0.1100	\$1.65

8	1-1/4IDX3/32THK #-124 O-RING BUNA-N	EA	15	\$ 0.1600	\$2.40
9	1-3/16IDX1/8THK #-217 O-RING BUNA-N	EA	15	\$ 0.1200	\$1.80
10	1-3/8IDX3/32THK #-126 O-RING BUNA-N	EA	15	\$ 0.1000	\$1.50
11	15 AMP MINI FUSE	EA	144	\$ 0.5800	\$83.52
12	15/16IDX3/32THK #-109 O-RING BUNA-N	EA	15	\$ 0.1100	\$1.65
13	2 AMP MINI FUSE	EA	27	\$ 0.5900	\$15.93
14	20 AMP CIRCUIT BREAKER PLUG-IN TYPE	EA	3	\$ 2.9500	\$8.85
15	20 AMP MINI FUSE	EA	162	\$ 0.2100	\$34.02
16	25 AMP MINI FUSE	EA	18	\$ 0.5600	\$10.08
17	2-PC SHAFT COLLAR 3/8	EA	6	\$ 2.3500	\$14.10
18	2-WIRE TRAILER CONNECTOR PAIR 8" LEADS	EA	3	\$ 2.0900	\$6.27
19	3 AMP MINI FUSE	EA	27	\$ 0.6300	\$17.01
20	3/8TX1/4P PRESTOMATIC A/B MALE CONNECTO	EA	21	\$ 5.9800	\$125.58
21	3/8TX3/8P PRESTOMATIC A/B MALE CONNECTO	EA	12	\$ 6.3700	\$76.44
22	30 AMP CIRCUIT BREAKER PLUG-IN TYPE	EA	6	\$ 4.5000	\$27.00
23	30 AMP MINI FUSE	EA	63	\$ 0.5300	\$33.39
24	4 AMP MINI FUSE	EA	9	\$ 0.6300	\$5.67
25	40 AMP MAXI FUSE	EA	6	\$ 0.9600	\$5.76
26	4-WAY CABLE TIE MNT 1-1/8 X1-1/8" WHITE	EA	180	\$ 0.4100	\$73.80
27	4-WAY CABLE TIE MOUNT 3/4 X 3/4" WHITE	EA	120	\$ 0.4100	\$49.20
28	5 AMP MINI FUSE	EA	99	\$ 0.5900	\$58.41
29	60 AMP MAXI FUSE	EA	6	\$ 1.2100	\$7.26
30	7.5 AMP MINI FUSE	EA	18	\$ 0.6200	\$11.16
31	80 AMP MAXI FUSE	EA	12	\$ 1.5300	\$18.36
32	ADJ. SCREW ASSY GM PROD 75/	EA	12	\$ 0.6700	\$8.04
33	AGA 30 GLASS FUSE	EA	3	\$ 0.4800	\$1.44
34	AGC 10 GLASS FUSE	EA	18	\$ 0.4300	\$7.74
35	AGC 15 GLASS FUSE	EA	3	\$ 0.4300	\$1.29
36	AGC 30 GLASS FUSE	EA	3	\$ 0.4400	\$1.32
37	AGC-2 AMP GLASS FUSE	EA	21	\$ 0.5800	\$12.18
38	AGC-25 AMP GLASS FUSE	EA	6	\$ 0.4300	\$2.58

39	AGW 15 GLASS FUSE	EA	6	\$ 0.4700	\$2.82
40	ATO FUSE ATO-10 AMP RED	EA	126	\$ 0.1400	\$17.64
41	ATO FUSE ATO-15 AMP LIGHT BLUE	EA	99	\$ 0.1400	\$13.86
42	ATO FUSE ATO-20 AMP YELLOW	EA	117	\$ 0.1400	\$16.38
43	ATO FUSE ATO-25 AMP WHITE	EA	36	\$ 0.3900	\$14.04
44	ATO FUSE ATO-3 AMP VIOLET	EA	9	\$ 0.4100	\$3.69
45	ATO FUSE ATO-30 AMP LIGHT GREEN	EA	144	\$ 0.3900	\$56.16
46	ATO FUSE ATO-4 AMP PINK	EA	9	\$ 0.4300	\$3.87
47	ATO FUSE ATO-40 AMP ORANGE	EA	72	\$ 0.3900	\$28.08
48	ATO FUSE ATO-5 AMP TAN	EA	18	\$ 0.1500	\$2.70
49	ATO FUSE ATO-7-1/2AMP BROWN	EA	27	\$ 0.1500	\$4.05
50	ATO FUSE CLIP .250 TAB SZ MALE PUSH-ON	EA	60	\$ 0.0700	\$4.20
51	ATO FUSE HOLDER ATO H.D. FUSE HOLDER	EA	12	\$ 2.1200	\$25.44
52	AUTO ELECT. TERMINAL WEATHERPCK SLCN SE	EA	60	\$ 0.1700	\$10.20
53	AUTO ELECT. TERMINAL WEATHERPCK SLCN SE	EA	180	\$ 0.1600	\$28.80
54	AUTO ELECT. TERMINAL WEATHERPCK12GA.TRM	EA	90	\$ 0.2800	\$25.20
55	AUTO ELECT. TERMINAL WEATHERPCK12GA.TRM	EA	150	\$ 0.3000	\$45.00
56	AUTO ELECT. TERMINAL WEATHRPCK16-14GA.T	EA	60	\$ 0.2900	\$17.40
57	AUTO ELECT. TERMINAL WEATHRPCK16-14GA.T	EA	120	\$ 0.2300	\$27.60
58	AUTO.ELEC.TERMINAL ECM 18-20 GA.TERMINA	EA	120	\$ 0.2400	\$28.80
59	AUTO.ELEC.TERMINAL WEATHERPACK 18-20 GA	EA	345	\$ 0.2500	\$86.25
60	AUTO.ELEC.TERMINAL WEATHERPACK 18-20 GA	EA	390	\$ 0.2300	\$89.70
61	AUTO.ELEC.TERMINAL WEATHERPACK SIL SEAL	EA	480	\$ 0.1800	\$86.40
62	BALL JOINT 10-32 CRP BALL JOINT 10-32	EA	5	\$ 5.3700	\$26.85
63	BALL JOINT1/4-28 CRP BALL JOINT 1/4-28	EA	5	\$ 2.8200	\$14.10
64	BALLJOINT 5/16-24CRP BALL JOINT 5/16-24	EA	1	\$ 3.6800	\$3.68
65	BARB TY CABLE TIE 24.4"L X .275"W BLACK	EA	2700	\$ 0.8600	\$2,322.00
66	BARB TY CABLE TIE 8.0"L X .185W BLACK	EA	12060	\$ 0.1200	\$1,447.20
67	BARB TY CABLE TIE 12.0"L X .185W BLACK	EA	12180	\$ 0.2900	\$3,532.20
68	BARB TY CABLE TIE 14.9"L X .275W BLACK	EA	5370	\$ 0.3500	\$1,879.50
69	BARB TY CABLE TIE 18.1"L X .275W BLACK	EA	2340	\$ 0.6800	\$1,591.20

70	BARB TY CABLE TIE 30.7"L X .275W BLACK	EA	1530	\$ 0.5100	\$780.30
71	BATTERY CABLE 6 GA BLK 50' STARTER/GRND	EA	1	\$ 60.9400	\$60.94
72	BATTERY CABLE 6 GA RED 50' STARTER/GRND	EA	1	\$ 61.7800	\$61.78
73	BATTERY TERMINAL 1 GA. U	EA	3	\$ 3.3600	\$10.08
74	BATTERY TERMINAL 2 GA.	EA	3	\$ 3.3500	\$10.05
75	BATTERY TERMINAL 2/0 GA.	EA	3	\$ 4.5000	\$13.50
76	BATTERY TERMINAL 2/0 GA.	EA	3	\$ 4.5300	\$13.59
77	BATTERY TERMINAL 3/0 GA.	EA	3	\$ 4.3500	\$13.05
78	BATTERY TERMINAL 4 GA.	EA	6	\$ 3.2600	\$19.56
79	BATTERY TERMINAL 4/0 GA.	EA	3	\$ 4.5500	\$13.65
80	BRAKE BLEEDER SCREW 3/8 X 3/8 - 24 1.11	EA	6	\$ 1.0600	\$6.36
81	BRAKE BLEEDER SCREWS 10MMX10MM X 1 X 1.	EA	18	\$ 4.1600	\$74.88
82	BRAKE SHOE WASHER LOCK	EA	30	\$ 0.6000	\$18.00
83	CAP PIPE 3/4" NPT SS304	EA	1	\$ 2.5500	\$2.55
84	CERAMIC FUSE GBC-16 AMP	EA	9	\$ 0.4300	\$3.87
85	CLEVIS ASSEMBLE 3/16X1-9/16	EA	2	\$ 13.7200	\$27.44
86	CLEVIS ASSEMBLE 5/16X2-1/4 ZINC PLATED	EA	6	\$ 7.1500	\$42.90
87	CLEVIS PIN 1/2 X 1-3/4	EA	12	\$ 0.7200	\$8.64
88	CLEVIS PIN 1/2 X 2-1/2	EA	6	\$ 1.9200	\$11.52
89	CLEVIS PIN 1/4 X 2	EA	6	\$ 0.6700	\$4.02
90	CLEVIS PIN 1/4 X 49/64	EA	6	\$ 0.1900	\$1.14
91	CLEVIS PIN 3/4 X 3	EA	6	\$ 4.2300	\$25.38
92	CLEVIS PIN 5/16 X 2	EA	12	\$ 0.8400	\$10.08
93	CLEVIS PIN 5/16X15/16	EA	6	\$ 0.2000	\$1.20
94	CLEVIS PIN 5/8 X 3	EA	6	\$ 3.5700	\$21.42
95	CLEVIS PIN 5/8X1-21/32	EA	3	\$ 2.1400	\$6.42
96	CLEVIS PIN 7/16 X 1-3/16	EA	6	\$ 0.3600	\$2.16
97	CLIP DOOR LOCK ROD RETAINING	EA	30	\$ 0.2000	\$6.00
98	CLIP M6 HOLE DIA. HONDA-WEATHER STRIP	EA	30	\$ 1.1100	\$33.30
99	CLIP MOULDING WINDSHIELD & REAR WINDOW	EA	30	\$ 0.1900	\$5.70
100	COILED ROLL PIN 1/4X1-1/2	EA	30	\$ 0.4700	\$14.10

101	COILED ROLL PIN 1/4X1-1/4	EA	30	\$ 1.0700	\$32.10
102	COILED ROLL PIN 1/8X3/4	EA	60	\$ 0.1800	\$10.80
103	COILED ROLL PIN 3/16X1	EA	30	\$ 0.2900	\$8.70
104	COILED ROLL PIN 3/16X1-1/2	EA	15	\$ 0.2900	\$4.35
105	COILED ROLL PIN 3/16X1-1/4	EA	15	\$ 0.2300	\$3.45
106	COILED ROLL PIN 3/32X5/8	EA	30	\$ 0.1700	\$5.10
107	COILED ROLL PIN 5/32X1-1/4	EA	30	\$ 0.2700	\$8.10
108	COILED ROLL PIN 5/32X3/4	EA	30	\$ 0.3300	\$9.90
109	COILED ROLL PIN 7/32X1-3/4	EA	15	\$ 0.3200	\$4.80
110	CONN SHELL 1-WAY FEMALE WEATHER PACK	EA	42	\$ 0.9600	\$40.32
111	CONN SHELL 1-WAY MALE WEATHER PACK	EA	42	\$ 1.1900	\$49.98
112	CONN SHELL 2-WAY FEMALE WEATHER PACK	EA	168	\$ 0.7600	\$127.68
113	CONN SHELL 2-WAY MALE WEATHER PACK	EA	144	\$ 1.2500	\$180.00
114	CONN SHELL 3-WAY FEMALE WEATHER PACK	EA	21	\$ 0.8700	\$18.27
115	CONN SHELL 3-WAY MALE WEATHER PACK	EA	33	\$ 1.6700	\$55.11
116	CONN SHELL 4-WAY FEMALE WEATHER PACK	EA	8	\$ 1.8400	\$14.72
117	CONN SHELL 4-WAY MALE WEATHER PACK	EA	11	\$ 2.5400	\$27.94
118	CONN SHELL 4WAY SQ. MALE WEATHER PACK	EA	8	\$ 2.0500	\$16.40
119	CONN SHELL 4WAY SQ.FEMAL WEATHER PACK	EA	8	\$ 1.8000	\$14.40
120	CONN SHELL 5 WAY FEMALE WEATHER PACK	EA	5	\$ 1.7200	\$8.60
121	CONN SHELL 5 WAY MALE WEATHER PACK	EA	5	\$ 4.3800	\$21.90
122	CONN SHELL 6-WAY FEMALE WEATHER PACK	EA	8	\$ 1.5000	\$12.00
123	CONN SHELL 6-WAY MALE WEATHER PACK	EA	2	\$ 1.7000	\$3.40
124	COPPER GASKET 1/2	EA	30	\$ 0.4300	\$12.90
125	COPPER GASKET 1/2	EA	30	\$ 0.4100	\$12.30
126	COPPER GASKET 1/2	EA	30	\$ 0.2900	\$8.70
127	COPPER GASKET 3/8	EA	30	\$ 0.2500	\$7.50
128	COPPER GASKET 3/8	EA	30	\$ 0.4900	\$14.70
129	COPPER GASKET 5/16	EA	30	\$ 0.2300	\$6.90
130	COPPER GASKET 5/8	EA	30	\$ 0.6300	\$18.90
131	COPPER GASKET 7/16	EA	30	\$ 0.4200	\$12.60

132	COPPER GASKET 7/16	EA	60	\$ 0.5400	\$32.40
133	COPPER GASKET 9/16	EA	30	\$ 0.4000	\$12.00
134	COPPER SEALING WASHER 26ID-32OD	EA	30	\$ 3.4900	\$104.70
135	COUP BARB AIR HOSE FIT BRASS 3/8"	EA	6	\$ 1.3900	\$8.34
136	DOOR LATCH CLIP LEFT HAND	EA	15	\$ 0.2000	\$3.00
137	DRAIN PLUG GASKET	EA	24	\$ 1.1900	\$28.56
138	DRAIN PLUG GASKET 18MM ID NYLON	EA	30	\$ 0.1700	\$5.10
139	DRAIN PLUG GASKET 20MM ID NYLON	EA	30	\$ 0.1700	\$5.10
140	DRAIN PLUG GASKET CRUSH COPPER 1/2" I	EA	24	\$ 0.4900	\$11.76
141	DRAIN PLUG GASKET CRUSH NYLON 1/2" I	EA	12	\$ 0.2600	\$3.12
142	DRILL SCREW- #12X1" SELF TAP PAN HD	EA	30	\$ 0.1500	\$4.50
143	DT SOLID PIN TERMINAL 16-14 WIRE GA	EA	60	\$ 0.8700	\$52.20
144	DT SOLID PIN TERMINAL 16-20 WIRE GA	EA	36	\$ 0.6200	\$22.32
145	DT SOLID SOCKET TERMINALS 16-14 WIRE GA	EA	60	\$ 1.2500	\$75.00
146	DT SOLID SOCKET TERMINALS 16-20 WIRE GA	EA	90	\$ 0.7600	\$68.40
147	DTP SOLID SOCKET TERMINAL 14-12 WIRE GA	EA	12	\$ 0.9200	\$11.04
148	EAR-LOOP FACE MASK 1000/CS	EA	6	\$ 1,142.0000	\$6,852.00
149	E-CLIP RETAINING RING 3/8	EA	30	\$ 0.0400	\$1.20
150	ENVELOPE RETAIL POLY BAG FASTENER PRO	EA	2250	\$ 0.1100	\$247.50
151	EPOXY MIX CUP FAST CURE 0.12 FL OZ	EA	2	\$ 33.4000	\$66.80
152	EXHAUST STUD MANIFLD STUD 3/8X3	EA	12	\$ 1.1200	\$13.44
153	EXPANSION PLUG 1" RUBBER FLEX	EA	3	\$ 1.8300	\$5.49
154	EXPANSION PLUG 1-1/2" RUBBER FLEX	EA	3	\$ 2.5300	\$7.59
155	EXPANSION PLUG 1-1/8	EA	6	\$ 0.3600	\$2.16
156	EXPANSION PLUG 1-1/8" RUBBER FLEX	EA	6	\$ 2.0000	\$12.00
157	EXPANSION PLUG 1-3/4" RUBBER FLEX	EA	1	\$ 2.9400	\$2.94
158	EXPANSION PLUG 1-3/8	EA	6	\$ 0.4600	\$2.76
159	EXPANSION PLUG 1-5/8" RUBBER FLEX	EA	1	\$ 2.9000	\$2.90
160	EXPANSION PLUG 1-7/8" RUBBER FLEX	EA	1	\$ 3.2500	\$3.25
161	EXPANSION PLUG 2" RUBBER FLEX	EA	1	\$ 5.8800	\$5.88
162	EXPANSION PLUG 2-1/4" RUBBER FLEX	EA	5	\$ 3.9800	\$19.90

163	EXPANSION PLUG 2-1/8" RUBBER FLEX	EA	1	\$ 3.5600	\$3.56
164	EXPANSION PLUG 7/8	EA	6	\$ 0.6400	\$3.84
165	EXPANSION PLUG 7/8" RUBBER FLEX	EA	3	\$ 1.6500	\$4.95
166	EXT RETAINING RING 1	EA	15	\$ 0.1800	\$2.70
167	EXT RETAINING RING 1/4	EA	30	\$ 0.0800	\$2.40
168	EXT RETAINING RING 11/16	EA	30	\$ 0.1200	\$3.60
169	EXT RETAINING RING 1-1/2	EA	6	\$ 0.2900	\$1.74
170	EXT RETAINING RING 1-1/4	EA	15	\$ 0.2500	\$3.75
171	EXT RETAINING RING 1-3/16	EA	15	\$ 0.2100	\$3.15
172	EXT RETAINING RING 1-3/8	EA	6	\$ 0.2800	\$1.68
173	EXT RETAINING RING 1-5/16	EA	15	\$ 0.2900	\$4.35
174	EXT RETAINING RING 1-5/8	EA	6	\$ 0.3900	\$2.34
175	EXT RETAINING RING 1-7/16	EA	6	\$ 0.4800	\$2.88
176	EXT RETAINING RING 3/4	EA	30	\$ 0.1500	\$4.50
177	EXT RETAINING RING 5/16	EA	30	\$ 0.1100	\$3.30
178	EXT RETAINING RING 5/8	EA	30	\$ 0.1500	\$4.50
179	EXTEND PRONG COTTER PIN 3/32X2-1/2	EA	60	\$ 0.0400	\$2.40
180	EXTERIOR DRIVE RIVET	EA	30	\$ 0.1800	\$5.40
181	FORD HARNESS END DWR# B9 #101028	EA	12	\$ 0.7700	\$9.24
182	FUSE HOLDER ATO PLUG-IN 12 GA.	EA	36	\$ 4.7600	\$171.36
183	FUSE TAPPER 3/16 MALE TAB FOR MINI-FUSE	EA	30	\$ 0.1600	\$4.80
184	FUSE-3AG SLO-BLO 20A 32V IND FUSE	EA	6	\$ 1.2200	\$7.32
185	GARDEN HOSE FITTINGS 1/2" HOSE MENDER	EA	3	\$ 1.8300	\$5.49
186	GARDEN HOSE FITTINGS 3/4" HOSE MENDER	EA	6	\$ 3.9600	\$23.76
187	GARDEN HOSE FITTINGS 5/8" HOSE MENDER	EA	3	\$ 3.2900	\$9.87
188	GREASE FITTING 1/4 PIPE THRD STRAIGHT	EA	18	\$ 0.6200	\$11.16
189	GREASE FITTING 1/4 TAPER THD 90 DEGREE	EA	15	\$ 0.8600	\$12.90
190	GREASE FITTING 1/4 TAPER THD STRAIGHT	EA	30	\$ 0.0800	\$2.40
191	GREASE FITTING 1/4 TAPER THD STRAIGHT	EA	15	\$ 0.3700	\$5.55
192	GREASE FITTING 1/4 TAPER THD STRAIGHT	EA	60	\$ 0.2900	\$17.40
193	GREASE FITTING 1/4 TAPER THD STRAIGHT	EA	30	\$ 0.3000	\$9.00

194	GREASE FITTING 1/8 PIPE THRD 90 DEGREE	EA	15	\$ 0.7000	\$10.50
195	GREASE FITTING 1/8 PIPE THRD STRAIGHT	EA	90	\$ 0.3300	\$29.70
196	GREASE FITTING 1/8 PIPE THRD STRAIGHT	EA	6	\$ 1.2800	\$7.68
197	GREASE FITTING 1/8 PIPE THRD STRAIGHT	EA	30	\$ 1.0100	\$30.30
198	GREASE FITTING 1/8 TAPER THD 65 DEGREE	EA	15	\$ 1.4400	\$21.60
199	GREASE FITTING 3/16 DRIVE W/BALL CHUCK	EA	30	\$ 0.2500	\$7.50
200	GREASE FITTING 5/16 DRIVE W/O BALL CHK	EA	15	\$ 0.3900	\$5.85
201	GREASE FITTING M10X1.0 STRAIGHT	EA	30	\$ 0.2700	\$8.10
202	GREASE FITTING M6X1.0 STRAIGHT	EA	120	\$ 0.1600	\$19.20
203	GREASE FITTING M8X1.0 90 DEGREE	EA	30	\$ 0.2800	\$8.40
204	GREASE FITTING M8X1.0 STRAIGHT	EA	30	\$ 0.2500	\$7.50
205	GRILLE ATTACH NUT	EA	120	\$ 0.1100	\$13.20
206	GRINDING WHEEL DRESSER REPL CUTTERS	EA	1	\$ 3.6500	\$3.65
207	GRIP SEN CNVRSN KIT 1/4-20	EA	3	\$ 19.5100	\$58.53
208	GRIP SEN CNVRSN KIT 10-24	EA	2	\$ 15.3200	\$30.64
209	GRIP SEN CNVRSN KIT 5/16-18	EA	4	\$ 15.6700	\$62.68
210	GRIP SEN CNVRSN KIT M8X1.25	EA	3	\$ 16.5000	\$49.50
211	GROMMET-RUBBER 5/8 ID 1-1/8 OD	EA	6	\$ 0.5400	\$3.24
212	H S TUBING BLACK TW 4-2 GA X25'	EA	1	\$ 4.6700	\$4.67
213	H S TUBING BLK HW 12-6 GA X 6"	EA	43	\$ 0.8600	\$36.98
214	H S TUBING BLK HW 16-12 GA X 6"	EA	53	\$ 1.0100	\$53.53
215	H S TUBING BLK HW 4/0-400MCMX8"	EA	8	\$ 3.0900	\$24.72
216	H S TUBING BLK HW 4-3/0 GA X 9"	EA	24	\$ 2.7700	\$66.48
217	H S TUBING BLK HW 6-1 GA X 8"	EA	43	\$ 1.1600	\$49.88
218	H S TUBING BLUE TW 12-10 GA X25'	EA	1	\$ 4.0800	\$4.08
219	H S TUBING CLR DW 12-10 GA X 6"	EA	156	\$ 1.1600	\$180.96
220	H S TUBING CLR DW 8-6 GA X 6"	EA	129	\$ 4.0800	\$526.32
221	H S TUBING DW W/LIN 1/2"X6" BLACK	EA	177	\$ 0.6300	\$111.51
222	H S TUBING DW W/LIN 1/4"X6" BLACK	EA	279	\$ 0.3500	\$97.65
223	H S TUBING DW W/LIN 1/8"X6" BLACK	EA	408	\$ 0.2900	\$118.32
224	H S TUBING DW W/LIN 3/16"X6"BLACK	EA	207	\$ 0.3200	\$66.24

225	H S TUBING DW W/LIN 3/4"X6" BLACK	EA	2	\$ 0.8600	\$1.72
226	H S TUBING DW W/LIN 3/8"X6" BLACK	EA	171	\$ 0.4200	\$71.82
227	H S TUBING HVY WALL 6-1GA 8" RED	EA	38	\$ 2.2400	\$85.12
228	H S TUBING RED DW 4 GA X 1-1/2"	EA	36	\$ 0.2100	\$7.56
229	H S TUBING RED HW 4-3/0 GA X 9"	EA	18	\$ 3.0500	\$54.90
230	H S TUBING WHT TW 2-2/0 GA X25'	EA	1	\$ 66.9200	\$66.92
231	H S TUBING YEL TW 16-14 GA X25'	EA	1	\$ 3.5700	\$3.57
232	HAIR PIN COTTER PIN .051X3/4	EA	60	\$ 0.1000	\$6.00
233	HAIR PIN COTTER PIN .062X1-5/16	EA	30	\$ 0.0700	\$2.10
234	HAIR PIN COTTER PIN .072X1-1/8	EA	120	\$ 0.1200	\$14.40
235	HAIR PIN COTTER PIN .080X1-1/2	EA	30	\$ 0.0800	\$2.40
236	HAIR PIN COTTER PIN 1/4X3-15/16	EA	9	\$ 0.8300	\$7.47
237	HAIR PIN COTTER PIN 1/8X1-7/8	EA	30	\$ 0.1200	\$3.60
238	HAIR PIN COTTER PIN 1/8X2-9/16	EA	45	\$ 0.2100	\$9.45
239	HAIR PIN COTTER PIN 11/64X3-3/8	EA	30	\$ 0.3700	\$11.10
240	HAIR PIN COTTER PIN 3/16X3-5/8	EA	12	\$ 0.3700	\$4.44
241	HAIR PIN COTTER PIN 3/32X2-1/8	EA	180	\$ 0.1000	\$18.00
242	HAIR PIN COTTER PIN 5/16X4-1/16	EA	6	\$ 2.1700	\$13.02
243	HAIR PIN COTTER PIN 5/32X2-15/16	EA	45	\$ 0.2200	\$9.90
244	HAMMERLOCK COTTER PIN 1/16X1	EA	120	\$ 0.0100	\$1.20
245	HAMMERLOCK COTTER PIN 1/16X2	EA	120	\$ 0.0500	\$6.00
246	HAMMERLOCK COTTER PIN 1/4X3	EA	60	\$ 0.1400	\$8.40
247	HAMMERLOCK COTTER PIN 1/4X4	EA	30	\$ 0.1800	\$5.40
248	HAMMERLOCK COTTER PIN 1/8X1-1/2	EA	60	\$ 0.0200	\$1.20
249	HAMMERLOCK COTTER PIN 1/8X2	EA	120	\$ 0.0300	\$3.60
250	HAMMERLOCK COTTER PIN 1/8X3	EA	120	\$ 0.0400	\$4.80
251	HAMMERLOCK COTTER PIN 3/16X2	EA	60	\$ 0.0400	\$2.40
252	HAMMERLOCK COTTER PIN 3/16X3	EA	120	\$ 0.0600	\$7.20
253	HAMMERLOCK COTTER PIN 3/32X1-1/2	EA	120	\$ 0.0200	\$2.40
254	HAMMERLOCK COTTER PIN 3/32X2	EA	120	\$ 0.0400	\$4.80
255	HAMMERLOCK COTTER PIN 5/32X2	EA	60	\$ 0.0600	\$3.60

256	HAMMERLOCK COTTER PIN 5/32X3	EA	120	\$ 0.0500	\$6.00
257	HAMMERLOCK COTTER PIN 7/64X1-1/2	EA	120	\$ 0.0400	\$4.80
258	HEADLAMP SCREW AND NUT ADJ SCR & NUT AS	EA	6	\$ 0.5500	\$3.30
259	HOLDER FUSE ATO PLASTIC	EA	15	\$ 1.8500	\$27.75
260	HOOD INSUL CLIP GM 1-3/8	EA	30	\$ 0.1900	\$5.70
261	HORSESHOE TYPE FOR BRAKE HOSE	EA	30	\$ 0.5400	\$16.20
262	INSERT - PLASTIC BARNES BLUE 24 COMP	EA	1	\$ 16.8700	\$16.87
263	INSERT-PLASTIC BARNES BLUE 20 COMPARTMT	EA	1	\$ 17.3500	\$17.35
264	INSTALLATION TOOL GRIP SENS INSERTS	EA	1	\$ 63.4000	\$63.40
265	INT TOOTH LOCK WASHER 1/4	EA	60	\$ 0.0300	\$1.80
266	LOOP PIN 5/16X2-3/4	EA	48	\$ 1.8300	\$87.84
267	LUG -COPPER TIN PLATED 2 GA.	EA	21	\$ 1.4000	\$29.40
268	LUG -COPPER TIN PLATED 4 GA.	EA	75	\$ 1.2100	\$90.75
269	LUG-COPPER -TIN PLATED 1 GA.	EA	3	\$ 1.6000	\$4.80
270	LUG-COPPER -TIN PLATED 1 GA.	EA	6	\$ 1.6000	\$9.60
271	LUG-COPPER -TIN PLATED 2 GA.	EA	9	\$ 1.4100	\$12.69
272	LUG-COPPER -TIN PLATED 2/0 GA.	EA	12	\$ 2.5700	\$30.84
273	LUG-COPPER -TIN PLATED 2/0 GA.	EA	9	\$ 2.5500	\$22.95
274	LUG-COPPER -TIN PLATED 3/0 GA.	EA	21	\$ 2.7100	\$56.91
275	LUG-COPPER -TIN PLATED 3/0 GA. 1/2"	EA	3	\$ 2.7700	\$8.31
276	LUG-COPPER -TIN PLATED 4 GA.	EA	69	\$ 0.8200	\$56.58
277	LUG-COPPER -TIN PLATED 4/0 GA.	EA	18	\$ 3.0400	\$54.72
278	LUG-COPPER -TIN PLATED 4/0 GA.	EA	12	\$ 3.0500	\$36.60
279	LUG-COPPER-TIN PLATED 3/8" STUD 2 GA.	EA	6	\$ 1.1600	\$6.96
280	METRIC COTTER PIN M3.2X25MM	EA	120	\$ 0.0500	\$6.00
281	METRI-PACK 150 20-18 GA. FEMALE PUSH-ON	EA	120	\$ 0.2800	\$33.60
282	METRI-PACK 280 14-16 GA. FEMALE PUSH-ON	EA	60	\$ 0.2400	\$14.40
283	METRI-PACK TERMINALS METRI-PACK TERMINA	EA	120	\$ 0.2700	\$32.40
284	METRI-PACK TERMINALS METRI-PACK TERMINA	EA	60	\$ 0.2400	\$14.40
285	METRI-PACK TERMINALS METRI-PACK TERMINA	EA	60	\$ 0.3200	\$19.20
286	MINI FUSE HOLDER W/CAP	EA	11	\$ 1.1600	\$12.76

287	O-RING BUNA-N 1"IDX1/8"THK #-214	EA	30	\$ 0.1000	\$3.00
288	O-RING BUNA-N 1-1/4"IDX1/8"THK #-218	EA	15	\$ 0.1300	\$1.95
289	O-RING BUNA-N 15/16"IDX1/8"THK #-213	EA	30	\$ 0.0800	\$2.40
290	O-RING BUNA-N 3/4"IDX1/8"THK #-210	EA	15	\$ 0.0400	\$0.60
291	O-RING BUNA-N 5/16"IDX3/32"THK #-109	EA	30	\$ 0.0600	\$1.80
292	O-RING BUNA-N 5/8"IDX1/8"THK #-208	EA	15	\$ 0.0700	\$1.05
293	O-RING BUNA-N 7/16"IDX3/32"THK #-111	EA	30	\$ 0.0500	\$1.50
294	O-RING BUNA-N 7/8"IDX1/8"THK #-212	EA	15	\$ 0.1100	\$1.65
295	O-RING BUNA-N 9/16"IDX1/8"THK #-207	EA	15	\$ 0.0500	\$0.75
296	O-RING METRIC BUNA-N 27MMIDX3MMTHK	EA	15	\$ 0.2500	\$3.75
297	O-RING METRIC BUNA-N 38MMIDX4MMTHK	EA	6	\$ 0.3400	\$2.04
298	O-RING VITON 1"IDX1/8"THK #-214	EA	15	\$ 0.7100	\$10.65
299	O-RING VITON 1-3/4"IDX1/8"THK #-224	EA	6	\$ 1.1400	\$6.84
300	PACK-CON .148 20-18 GA. FEMALE PUSH-ON	EA	60	\$ 0.9800	\$58.80
301	PLASTIC NUT HEADLAMP BEZEL GM PROD.	EA	30	\$ 0.2000	\$6.00
302	POWER NUTSETTER 1/4"X1/4"X1-3/4"OAL	EA	8	\$ 2.0300	\$16.24
303	POWER NUTSETTER 3/8"X1/4"X1-3/4"OAL	EA	46	\$ 2.6200	\$120.52
304	POWER NUTSETTER 5/16"X1/4"X1-3/4"OAL	EA	11	\$ 2.0600	\$22.66
305	PRIMARY WIRE VINYL14 GA BLUE 100FT	EA	1	\$ 17.7100	\$17.71
306	PRIMARY WIRE X-LINK 10 GA RED 100FT	EA	1	\$ 58.2600	\$58.26
307	PRIMARY WIRE X-LINK 10GA BLUE 100FT	EA	1	\$ 54.3100	\$54.31
308	PRIMARY WIRE X-LINK 12 GA RED 100FT	EA	1	\$ 41.2300	\$41.23
309	PRIMARY WIRE X-LINK 12GA BLACK 100FT	EA	1	\$ 39.3700	\$39.37
310	PRIMARY WIRE X-LINK 12GA BLUE 100FT	EA	1	\$ 33.8400	\$33.84
311	PRIMARY WIRE X-LINK 12GA GREEN 100FT	EA	1	\$ 41.4200	\$41.42
312	PRIMARY WIRE X-LINK 12GA YELLOW 100FT	EA	1	\$ 35.8000	\$35.80
313	PRIMARY WIRE X-LINK 14 GA RED 100FT	EA	1	\$ 25.7100	\$25.71
314	PRIMARY WIRE X-LINK 14GA BLACK 100FT	EA	1	\$ 25.6600	\$25.66
315	PRIMARY WIRE X-LINK 14GA ORANGE 100FT	EA	1	\$ 22.7300	\$22.73
316	PRIMARY WIRE X-LINK 14GA WHITE 100FT	EA	1	\$ 21.1900	\$21.19
317	PRIMARY WIRE X-LINK 16 GA RED 100FT	EA	2	\$ 17.4100	\$34.82

318	PRIMARY WIRE X-LINK 16GA BLACK 100FT	EA	2	\$ 16.7500	\$33.50
319	PRIMARY WIRE X-LINK 16GA BLUE 100FT	EA	1	\$ 16.2000	\$16.20
320	PRIMARY WIRE X-LINK 16GA BROWN 100FT	EA	1	\$ 19.9700	\$19.97
321	PRIMARY WIRE X-LINK 16GA GREEN 100FT	EA	1	\$ 17.4400	\$17.44
322	PRIMARY WIRE X-LINK 16GA ORANGE 100FT	EA	1	\$ 16.3100	\$16.31
323	PRIMARY WIRE X-LINK 16GA WHITE 100FT	EA	1	\$ 14.5900	\$14.59
324	PRIMARY WIRE X-LINK 16GA YELLOW 100FT	EA	1	\$ 15.8000	\$15.80
325	PRIMARY WIRE X-LINK 18 GA. RED 100FT	EA	3	\$ 13.3900	\$40.17
326	PRIMARY WIRE X-LINK 18GA BLACK 100FT	EA	3	\$ 13.4100	\$40.23
327	PRIMARY WIRE X-LINK 18GA BROWN 100FT	EA	1	\$ 12.2700	\$12.27
328	PRIMARY WIRE X-LINK 18GA GREEN 100FT	EA	2	\$ 13.4300	\$26.86
329	PRIMARY WIRE X-LINK 18GA ORANGE 100FT	EA	1	\$ 12.7000	\$12.70
330	PRIMARY WIRE X-LINK 18GA WHITE 100FT	EA	1	\$ 12.6700	\$12.67
331	PRIMARY WIRE X-LINK 18GA YELLOW 100FT	EA	1	\$ 12.6800	\$12.68
332	PRIMARY WIRE X-LINK 8GA BLACK 100FT	EA	1	\$ 83.8400	\$83.84
333	PSH-TO-CONN TBE FTG 8MMX1/8 BSPT MLE CO	EA	3	\$ 4.8900	\$14.67
334	RADIATOR GRILL RETAINER	EA	15	\$ 0.3300	\$4.95
335	REAR BUMP FASCIA CLIP	EA	75	\$ 0.2400	\$18.00
336	REAR BUMPER RETAINER	EA	60	\$ 0.1700	\$10.20
337	RED: EPOXY FAST SET	EA	330	\$ 1.9100	\$630.30
338	RETAINER 1/4HLX11/16HD PUSH TYPE	EA	180	\$ 0.1300	\$23.40
339	RETAINER DOOR TRIM PAD RETAINER	EA	30	\$ 0.2100	\$6.30
340	RETAINER DOOR TRIM PANEL 1/4" HOLE	EA	15	\$ 0.3700	\$5.55
341	RETAINER DOOR TRIM PANEL CLIP	EA	90	\$ 0.1500	\$13.50
342	RETAINER DOOR TRIM PANEL PLASTIC CLIP	EA	30	\$ 0.1800	\$5.40
343	RETAINER DOOR TRIM RETAINER	EA	30	\$ 0.2400	\$7.20
344	RETAINER DOOR WEATHERSTRIP	EA	30	\$ 0.2300	\$6.90
345	RETAINER GRILLE NISSAN-GRAY	EA	15	\$ 1.7400	\$26.10
346	RETAINER INTERIOR TRIM RIVET	EA	15	\$ 0.3200	\$4.80
347	RETAINER SCREW TYPE RIVET RIVET/SCREW	EA	75	\$ 0.3500	\$26.25
348	RETAINER TRIM RETAINER	EA	30	\$ 0.8800	\$26.40

349	RETAINER WEATHERSTRIP	EA	135	\$ 0.1500	\$20.25
350	RIVET RETAINER 8MM HOLE SCREW TYPE	EA	105	\$ 0.5400	\$56.70
351	RIVET RETAINER DRIVE TYPE RIVET	EA	105	\$ 0.2000	\$21.00
352	RIVET RETAINER FRONT/REAR BUMP RIVET	EA	15	\$ 0.3000	\$4.50
353	RIVET RETAINER NYLON RIVET PUSH TYPE	EA	75	\$ 0.3200	\$24.00
354	RIVET-ALUMINUM 1/4"DIA.1/2"FLG	EA	15	\$ 0.3400	\$5.10
355	RIVET-PIN 5/32 - 3/8 PLAS HOLE DIA M6.3	EA	15	\$ 0.2000	\$3.00
356	ROD END BALL JOINT 1/4-28 MALE	EA	6	\$ 6.0000	\$36.00
357	ROD END BALL JOINT 10-32 MALE	EA	3	\$ 5.1800	\$15.54
358	SCOTCHLOK 801 CONN 18-14 GA BLUE	EA	90	\$ 0.3500	\$31.50
359	SEALED GRIP SENS THRD INS 1/4-20	EA	30	\$ 1.9400	\$58.20
360	SEALED GRIP SENS THRD INS 10-24	EA	60	\$ 0.7900	\$47.40
361	SEALED GRIP SENS THRD INS 5/16-18	EA	30	\$ 1.4900	\$44.70
362	SFE 14 GLASS FUSE	EA	6	\$ 0.4600	\$2.76
363	SFE 20 GLASS FUSE	EA	18	\$ 0.6700	\$12.06
364	SFE 30 GLASS FUSE	EA	3	\$ 0.5000	\$1.50
365	SFE 9 GLASS FUSE	EA	21	\$ 0.6400	\$13.44
366	SPLICING CONNECTOR 1 GA.	EA	3	\$ 2.4400	\$7.32
367	SPLICING CONNECTOR 3/0 GA.	EA	3	\$ 3.7600	\$11.28
368	SPLICING CONNECTOR 4 GA. SPL CONN GRAY	EA	51	\$ 1.7600	\$89.76
369	SPLICING CONNECTOR 4/0 GA.	EA	6	\$ 4.3500	\$26.10
370	SPRING ANTIRATTLE 7/16X13-3/4	EA	9	\$ 0.5000	\$4.50
371	SPRING EXTENSION 7/16" DIA. 5-7/8" OAL	EA	9	\$ 12.3100	\$110.79
372	SPRING SEAT COVER 3/8" DIA. 2-13/16" OA	EA	30	\$ 0.8700	\$26.10
373	SPRING-COMPRESSION 1/2X2-1/2 .063 WIRE	EA	7	\$ 2.2500	\$15.75
374	SPRING-COMPRESSION 1/2X31/32 .072 WIRE	EA	7	\$ 4.6400	\$32.48
375	SPRING-COMPRESSION 15/32X1-15/32	EA	6	\$ 3.4500	\$20.70
376	SPRING-COMPRESSION 5/8X11-1/2 .054 WIRE	EA	4	\$ 3.5600	\$14.24
377	SPRING-COMPRESSION 7/8X10 .080 WIRE	EA	2	\$ 5.4700	\$10.94
378	SPRING-EXTENSION 11/32X1-7/16 .048 WIRE	EA	14	\$ 2.0000	\$28.00
379	SPRING-EXTENSION 15/64X1-1/8 .020 WIRE	EA	7	\$ 2.5100	\$17.57

380	SPRING-EXTENSION 3/8X2-9/16 .040 WIRE	EA	9	\$ 1.6800	\$15.12
381	SPRING-EXTENSION 5/8X5-15/16 .070 WIRE	EA	12	\$ 1.3300	\$15.96
382	SPRING-EXTENSION 9/16X1-1/2 .055 WIRE	EA	6	\$ 2.8800	\$17.28
383	SQUARE KEY STOCK 1/2X1/2X12	EA	2	\$ 3.1300	\$6.26
384	SQUARE KEY STOCK 1/4X1/4X12	EA	18	\$ 1.3000	\$23.40
385	SQUARE KEY STOCK 3/16X3/16X12	EA	6	\$ 1.0700	\$6.42
386	SQUARE KEY STOCK 3/8X3/8X12	EA	6	\$ 2.0800	\$12.48
387	SQUARE KEY STOCK 5/16X5/16X12	EA	3	\$ 1.5500	\$4.65
388	SQUARE KEY STOCK 5/8X5/8X12	EA	1	\$ 5.9300	\$5.93
389	STA-KON QUICK DISC 16-14GA 1/4 TAB-NYL	EA	15	\$ 0.5400	\$8.10
390	TERM- BOWMA SEAL 12-10 - 16-14 STEP-DOW	EA	120	\$ 1.1000	\$132.00
391	TERM- BOWMA SEAL 12-10 GA. BUTT CONN	EA	120	\$ 0.7400	\$88.80
392	TERM- BOWMA SEAL 16-14 - 22-16 STEP-DOW	EA	210	\$ 0.8900	\$186.90
393	TERM- BOWMA SEAL 16-14 GA. BUTT CONN	EA	420	\$ 0.2800	\$117.60
394	TERM- BOWMA SEAL 22-16 GA. BUTT CONN	EA	315	\$ 0.2600	\$81.90
395	TERM PICK AUTOMOTIVE .090 BLADE	EA	4	\$ 7.4300	\$29.72
396	TERM TOOL WEATHER PACK GM	EA	1	\$ 3.9800	\$3.98
397	TERM -WIRE CONN 22-14 GA BLUE	EA	30	\$ 0.9100	\$27.30
398	TERM-56 SERIES 16-14 GA. MALE PUSH-ON	EA	15	\$ 0.7600	\$11.40
399	TERM-59 SERIES 12-10 GA. FEMALE PUSH-ON	EA	30	\$ 0.3400	\$10.20
400	TERM-59 SERIES 16-14 GA. FEMALE PUSH-ON	EA	30	\$ 0.5100	\$15.30
401	TERM-BOWMA-CRIMP .079 STUD-20-18GA	EA	30	\$ 0.9200	\$27.60
402	TERM-BOWMA-CRIMP .110 TAB SZ-22-16 GA	EA	60	\$ 0.1700	\$10.20
403	TERM-BOWMA-CRIMP .125 TAB SZ-26-22 GA	EA	45	\$ 0.1800	\$8.10
404	TERM-BOWMA-CRIMP .156 STUD-16-14 GA	EA	45	\$ 0.8800	\$39.60
405	TERM-BOWMA-CRIMP .156/.157-16-14 GA	EA	60	\$ 0.1600	\$9.60
406	TERM-BOWMA-CRIMP .157 STUD-16-14 GA	EA	60	\$ 0.1900	\$11.40
407	TERM-BOWMA-CRIMP .157 STUD-22-16 GA	EA	60	\$ 0.2000	\$12.00
408	TERM-BOWMA-CRIMP .157 STUD-22-16 GA	EA	90	\$ 0.1600	\$14.40
409	TERM-BOWMA-CRIMP .176 STUD-22-16 GA	EA	15	\$ 0.1900	\$2.85
410	TERM-BOWMA-CRIMP .176 STUD-22-16 GA	EA	30	\$ 0.1600	\$4.80

411	TERM-BOWMA-CRIMP .187 TAB SZ-16-14 GA	EA	90	\$ 0.1800	\$16.20
412	TERM-BOWMA-CRIMP .187 TAB SZ-16-14 GA	EA	30	\$ 0.1900	\$5.70
413	TERM-BOWMA-CRIMP .250 TAB SZ-12-10 GA	EA	60	\$ 0.2300	\$13.80
414	TERM-BOWMA-CRIMP .250 TAB SZ-12-10 GA	EA	45	\$ 0.2700	\$12.15
415	TERM-BOWMA-CRIMP .250 TAB SZ-12-10 GA	EA	15	\$ 0.2600	\$3.90
416	TERM-BOWMA-CRIMP .250 TAB SZ-12-10 GA	EA	30	\$ 0.4200	\$12.60
417	TERM-BOWMA-CRIMP .250 TAB SZ-16-14 GA	EA	30	\$ 0.2700	\$8.10
418	TERM-BOWMA-CRIMP .250 TAB SZ-16-14 GA	EA	60	\$ 0.3100	\$18.60
419	TERM-BOWMA-CRIMP .250 TAB SZ-16-14 GA	EA	120	\$ 0.3100	\$37.20
420	TERM-BOWMA-CRIMP .250 TAB SZ-16-14 GA	EA	150	\$ 0.0800	\$12.00
421	TERM-BOWMA-CRIMP .250 TAB SZ-16-14 GA	EA	180	\$ 0.2000	\$36.00
422	TERM-BOWMA-CRIMP .250 TAB SZ-22-16 GA	EA	45	\$ 0.3400	\$15.30
423	TERM-BOWMA-CRIMP .250 TAB SZ-22-16GA	EA	30	\$ 0.1800	\$5.40
424	TERM-BOWMA-CRIMP .250 TAB SZ-22-18GA	EA	105	\$ 0.3000	\$31.50
425	TERM-BOWMA-CRIMP 1/4 STUD-12-10 GA	EA	90	\$ 0.2500	\$22.50
426	TERM-BOWMA-CRIMP 1/4 STUD-16-14 GA	EA	300	\$ 0.1900	\$57.00
427	TERM-BOWMA-CRIMP 1/4 STUD-22-16 GA	EA	90	\$ 0.1900	\$17.10
428	TERM-BOWMA-CRIMP 1/4-5/16 STUD-12-10 GA	EA	180	\$ 0.3700	\$66.60
429	TERM-BOWMA-CRIMP 1/4-5/16 STUD-16-14 GA	EA	210	\$ 0.2000	\$42.00
430	TERM-BOWMA-CRIMP 12-10 GA. BUTT CONN	EA	90	\$ 0.2100	\$18.90
431	TERM-BOWMA-CRIMP 12-10GA H.S. BUTT CONN	EA	30	\$ 0.9100	\$27.30
432	TERM-BOWMA-CRIMP 12-10GA WHITE END CAP	EA	30	\$ 0.1600	\$4.80
433	TERM-BOWMA-CRIMP 16-14 GA. BUTT CONN	EA	210	\$ 0.1200	\$25.20
434	TERM-BOWMA-CRIMP 16-14GA GEL-FILL BUTT	EA	165	\$ 0.8000	\$132.00
435	TERM-BOWMA-CRIMP 16-14GA H.S. BUTT CONN	EA	600	\$ 0.7100	\$426.00
436	TERM-BOWMA-CRIMP 22-16 GA. 3-WAY CONN	EA	15	\$ 1.1700	\$17.55
437	TERM-BOWMA-CRIMP 22-16 GA. BUTT CONN	EA	60	\$ 0.1000	\$6.00
438	TERM-BOWMA-CRIMP 22-16GA GEL-FILL BUTT	EA	120	\$ 1.1000	\$132.00
439	TERM-BOWMA-CRIMP 22-18GA H.S. BUTT CONN	EA	240	\$ 0.6600	\$158.40
440	TERM-BOWMA-CRIMP 4-6 STUD-16-14 GA	EA	60	\$ 0.2400	\$14.40
441	TERM-BOWMA-CRIMP 4-6 STUD-16-14 GA	EA	30	\$ 0.1800	\$5.40

442	TERM-BOWMA-CRIMP 4-6 STUD-22-16 GA	EA	30	\$ 0.2000	\$6.00
443	TERM-BOWMA-CRIMP 4-6 STUD-22-16 GA	EA	90	\$ 0.1400	\$12.60
444	TERM-BOWMA-CRIMP 4-6 STUD-22-16 GA	EA	30	\$ 0.1400	\$4.20
445	TERM-BOWMA-CRIMP 5/16-3/8 STUD-12-10 GA	EA	90	\$ 0.2900	\$26.10
446	TERM-BOWMA-CRIMP 5/16-3/8 STUD-16-14 GA	EA	30	\$ 0.2600	\$7.80
447	TERM-BOWMA-CRIMP 6-8 STUD-12-16 GA	EA	30	\$ 0.2200	\$6.60
448	TERM-BOWMA-CRIMP 6-8 STUD-16-14 GA	EA	150	\$ 0.1700	\$25.50
449	TERM-BOWMA-CRIMP 6-8 STUD-22-16 GA	EA	30	\$ 0.1900	\$5.70
450	TERM-BOWMA-CRIMP 7/16-1/2 STUD-12-10 GA	EA	30	\$ 0.3400	\$10.20
451	TERM-BOWMA-CRIMP 8 GA. WHITE END CAP	EA	15	\$ 0.1000	\$1.50
452	TERM-BOWMA-CRIMP 8-10 STUD-12-10 GA RIN	EA	60	\$ 0.2600	\$15.60
453	TERM-BOWMA-CRIMP 8-10 STUD-16-14 GA	EA	360	\$ 0.2700	\$97.20
454	TERM-BOWMA-CRIMP 8-10 STUD-16-14 GA	EA	30	\$ 0.2100	\$6.30
455	TERM-BOWMA-CRIMP 8-10 STUD-22-16 GA	EA	150	\$ 0.2000	\$30.00
456	TERM-BOWMA-CRIMP 8-10 STUD-22-16 GA	EA	30	\$ 0.1400	\$4.20
457	TERM-FEMALE SNAP-ON 20-18GA FORD PROD	EA	30	\$ 0.3600	\$10.80
458	TERM-FORD BLOCK 16-14GA FEMALE PUSH-ON	EA	30	\$ 0.8400	\$25.20
459	TERM-RING 6 GA 5/16-3/8 STUD VINYL	EA	30	\$ 0.3700	\$11.10
460	TERM-RING 6 GA 7/16-1/2 STUD VINYL	EA	15	\$ 0.5300	\$7.95
461	TERM-RING 8 GA 5/16-3/8 STUD VINYL	EA	30	\$ 0.4000	\$12.00
462	TERM-STAKON 16-14 GA RING TONGUE.	EA	30	\$ 0.7400	\$22.20
463	TOGGLE ON/OFF/ON AC/DC 3-POSITION	EA	1	\$ 13.1900	\$13.19
464	TOOL-FOR PAK-CON AND WEATHER PAK	EA	7	\$ 18.3800	\$128.66
465	TOP STUD NUT S.S. HEX	EA	30	\$ 0.9000	\$27.00
466	TY-RAP NYLON BLACK	EA	450	\$ 0.0500	\$22.50
467	UNHARDENED FLAT WASHER 1/4 SAE	EA	300	\$ 0.0300	\$9.00
468	UNHARDENED FLAT WASHER NO. 12 SAE	EA	600	\$ 0.0300	\$18.00
469	UNHARDENED FLAT WASHER NO. 4	EA	300	\$ 0.0300	\$9.00
470	UNHARDENED FLAT WASHER NO. 6	EA	300	\$ 0.0100	\$3.00
471	UNHARDENED FLAT WASHER NO. 8	EA	300	\$ 0.0100	\$3.00
472	VACUUM FTG 1/4 STRAIGHT SPLICR	EA	30	\$ 0.2700	\$8.10

473	VACUUM FTG 1/4 T STYLE	EA	6	\$ 0.5500	\$3.30
474	VACUUM FTG 1/8 STRAIGHT SPLICR	EA	30	\$ 0.1900	\$5.70
475	VACUUM FTG 1/8X1/8X1/8 T-STYLE	EA	15	\$ 0.2400	\$3.60
476	VACUUM FTG 3/16 STRAIGHT SPLICR	EA	30	\$ 0.2700	\$8.10
477	VACUUM FTG 3/16 T STYLE	EA	6	\$ 0.2100	\$1.26
478	VACUUM FTG 3/16X3/16X1/8 T-STYLE	EA	15	\$ 0.5500	\$8.25
479	VACUUM FTG UNIVERSAL T-STYLE	EA	15	\$ 1.1300	\$16.95
480	W/CAP MAXI FUSE HOLDER W/CAP	EA	1	\$ 13.1000	\$13.10
481	WASHER- 8MMID-12MMOD	EA	75	\$ 0.0700	\$5.25
482	WASHER-10MMID-14MMODCOPPER	EA	15	\$ 0.1800	\$2.70
483	WASHER-10MMID-16MMODCOPPER	EA	30	\$ 0.1000	\$3.00
484	WASHER-12MMID-16MMODCOPPER	EA	30	\$ 0.2500	\$7.50
485	WASHER-12MMID-18MMODCOPPER	EA	30	\$ 0.3900	\$11.70
486	WASHER-14MMID-18MMODCOPPER	EA	30	\$ 0.2600	\$7.80
487	WASHER-14MMID-20MMODCOPPER	EA	30	\$ 0.3300	\$9.90
488	WASHER-16MMID-20MMODCOPPER	EA	30	\$ 0.2900	\$8.70
489	WASHER-SEALING TYPE 6MMID COPPER	EA	15	\$ 0.0900	\$1.35
490	WASHER-SEALING TYPE 6MMID- COPPER	EA	30	\$ 0.1400	\$4.20
491	WINDOW HANDLE CLIP WINDOW HANDLE CLIP	EA	30	\$ 0.1700	\$5.10
492	WIRE CLIP CLS TYPE 1 DIA 3/8 MTG HOLE	EA	75	\$ 0.4700	\$35.25
493	WIRE CLIP CLS TYPE 1/2DIA 3/8 MTG HOLE	EA	45	\$ 0.3200	\$14.40
494	WIRE CLIP CLS TYPE 1/4DIA 3/8 MTG HOLE	EA	60	\$ 0.2100	\$12.60
495	WIRE CLIP CLS TYPE 1-1/4DIA 3/8 MTG HOL	EA	45	\$ 0.5300	\$23.85
496	WIRE CLIP CLS TYPE 3/4DIA 3/8 MTG HOLE	EA	45	\$ 0.3800	\$17.10
497	WIRE CLIP CLS TYPE 3/8DIA 3/8 MTG HOLE	EA	75	\$ 0.2600	\$19.50
498	WIRE CLIP CLS TYPE 5/8DIA 3/8 MTG HOLE	EA	30	\$ 0.3500	\$10.50
499	WIRE TIES-NATURAL 15-1/4" LGTH .30" W	EA	2850	\$ 0.3000	\$855.00
500	WIRE TIES-NATURAL 6" LENGTH .14" WIDTH	EA	150	\$ 0.0500	\$7.50
501	WIRE TIES-NATURAL 8" LENGTH .18" WIDTH	EA	3150	\$ 0.0800	\$252.00
502	WIRE-TWO CONDUCTOR JACKETED 100FT	EA	5	\$ 31.0000	\$155.00
503	WIRE-TWO CONDUCTOR JACKETED 100FT	EA	11	\$ 38.1400	\$419.54

504	WOODRUFF KEY 1/4X1	EA	15	\$ 0.3900	\$5.85
505	WOODRUFF KEY 1/8X1/2	EA	30	\$ 0.2200	\$6.60
506	WOODRUFF KEY 1/8X3/8	EA	30	\$ 0.5500	\$16.50
507	W-PACK LEAD M 16GA W-PACK ASSM 16GA 1 W	EA	15	\$ 2.4600	\$36.90
508	W-PACK PIGTAIL 1 WIRE W-PACK ASSM. 16GA	EA	18	\$ 3.0300	\$54.54
509	W-PACK PIGTAIL 2 WIRE W-PACK ASSM 16GA	EA	54	\$ 3.8100	\$205.74
510	W-PACK PIGTAIL 3 WIRE W-PACK ASSM. 16GA	EA	9	\$ 5.3000	\$47.70
511	W-PACK PITTAIL 2 WIRE W-PACK ASSM. 16GA	EA	63	\$ 2.9500	\$185.85
512	W-PACK PITTAIL 3 WIRE W-PACK ASSM 16GA	EA	12	\$ 0.8300	\$9.96
Annual Total - Table 2					\$33,705.14

2020160 - Vendor Managed Inventory of Fleet Maintenance Consumable Items - Appendix C - Pricing Table 3 - SJRFD Fasteners

				MSC INDUSTRIAL SUPPLY ULC	
<u>Line Item</u>	<u>Item Description</u>	<u>UOM</u>	<u>Usage</u>	<u>Unit Price</u>	<u>Total</u>
1	HEX NUT 6-32 - ZC	EA	180	\$ 0.0100	\$1.80
2	HEX NUT 8-32 ZINC - ZC	EA	120	\$ 0.0300	\$3.60
3	HEX HD DRILL-PT SCR 6-20X1/2	EA	30	\$ 0.0400	\$1.20
4	STEEL BACK-UP WASHER .129X.375	EA	150	\$ 0.0400	\$6.00
5	PH PAN HD MACH SCR 6-32X3/4	EA	30	\$ 0.0400	\$1.20
6	PH PAN HD MACH SCR 8-32X1/4	EA	30	\$ 0.0300	\$0.90
7	PH PAN HD MACH SCR 8-32X1/2	EA	60	\$ 0.0300	\$1.80
8	PH PAN HD MACH SCR 8-32X3/4	EA	30	\$ 0.0500	\$1.50
9	PH PAN HD MACH SCR 10-24X1/2	EA	30	\$ 0.0400	\$1.20
10	PH PAN HD MACH SCR 10-24X3/4	EA	30	\$ 0.0600	\$1.80
11	PH PAN HD MACH SCR 10-24X1	EA	30	\$ 0.0500	\$1.50
12	PH PAN HD MACH SCR 10-32X1/4	EA	30	\$ 0.1300	\$3.90
13	PH PAN HD MACH SCR 10-32X1/2	EA	30	\$ 0.0400	\$1.20
14	PH PAN HD MACH SCR 10-32X3/4	EA	30	\$ 0.0500	\$1.50

15	PH PAN HD MACH SCR 10-32X1	EA	30	\$ 0.0600	\$1.80
16	PH PAN HD MACH SCR 1/4-20X3/4	EA	30	\$ 0.0900	\$2.70
17	HARDENED FLAT WASHER- 1/4 USS ZY	EA	270	\$ 0.0300	\$8.10
18	HARDENED FLAT WASHER- 5/16 USS ZY	EA	180	\$ 0.0500	\$9.00
19	HARDENED FLAT WASHER- 3/8 USS ZY	EA	45	\$ 0.0700	\$3.15
20	HARDENED FLAT WASHER- 7/16 USS ZY	EA	30	\$ 0.1000	\$3.00
21	HARDENED FLAT WASHER- 1/2 USS ZY	EA	60	\$ 0.1400	\$8.40
22	HARDENED FLAT WASHER- 3/4 USS ZY	EA	6	\$ 0.3800	\$2.28
23	NYLON FLAT WASHER 1/4	EA	120	\$ 0.0300	\$3.60
24	NYLON FLAT WASHER 5/16	EA	120	\$ 0.0300	\$3.60
25	NYLON FLAT WASHER 1/2	EA	60	\$ 0.0800	\$4.80
26	PHIL FLAT HD MACH SCR 6-32X3/4	EA	30	\$ 0.0300	\$0.90
27	PHIL FLAT HD MACH SCR 6-32X1-1/2	EA	30	\$ 0.0500	\$1.50
28	PHIL FLAT HD MACH SCR 8-32X1/4	EA	30	\$ 0.0500	\$1.50
29	PHIL FLAT HD MACH SCR 8-32X3/8	EA	30	\$ 0.0200	\$0.60
30	PHIL FLAT HD MACH SCR 8-32X1/2	EA	30	\$ 0.0300	\$0.90
31	PHIL FLAT HD MACH SCR 10-24X1/2	EA	30	\$ 0.0400	\$1.20
32	PHIL FLAT HD MACH SCR 10-24X3/4	EA	30	\$ 0.0400	\$1.20
33	PHIL FLAT HD MACH SCR 10-32X3/4	EA	30	\$ 0.0400	\$1.20
34	PHIL FLAT HD MACH SCR 10-32X1	EA	30	\$ 0.0500	\$1.50
35	PHIL FLAT HD MACH SCR 1/4-20X1/2	EA	30	\$ 0.0600	\$1.80
36	PHIL FLAT HD MACH SCR 1/4-20X3/4	EA	30	\$ 0.0600	\$1.80
37	GR. 8 HX HD CAP SCR 3/4-10X8	EA	10	\$ 4.5500	\$45.50
38	HARDENED FLAT WASHER 1/2 SAE ZY	EA	60	\$ 0.0700	\$4.20
39	LOCK WASHER 5/16-ZY	EA	60	\$ 0.0400	\$2.40
40	LOCK WASHER 3/8-ZY	EA	120	\$ 0.0500	\$6.00
41	LOCK WASHER 1/2-ZY	EA	30	\$ 0.0900	\$2.70
42	MET CLASS 8 NYL INS LOCK NUT M4X0.7	EA	120	\$ 0.0300	\$3.60
43	MET CLASS 8 NYL INS LOCK NUT M5X0.8	EA	120	\$ 0.0100	\$1.20
44	MET CLASS 8 NYL INS LOCK NUT M6X1.0	EA	100	\$ 0.0400	\$4.00
45	MET CLASS 8 NYL INS LOCK NUT M8X1.25	EA	60	\$ 0.0500	\$3.00

46	MET CLASS 8 NYL INS LOCK NUT M10X1.5	EA	30	\$ 0.0800	\$2.40
47	MET CLASS 8 NYL INS LOCK NUT M12X1.75	EA	15	\$ 0.1200	\$1.80
48	MET CLASS 8 HEX NUT M4X0.7	EA	60	\$ 0.0100	\$0.60
49	MET CLASS 6 HEX NUT M5X0.8 - ZC	EA	60	\$ 0.0100	\$0.60
50	MET CLASS 8 HEX NUT M6X1.0 - ZC	EA	30	\$ 0.0100	\$0.30
51	MET UNHARDENED FLAT WASHER M4	EA	240	\$ 0.0100	\$2.40
52	MET UNHARDENED FLAT WASHER M5	EA	240	\$ 0.0100	\$2.40
53	MET UNHARDENED FLAT WASHER M6	EA	120	\$ 0.0300	\$3.60
54	MET PH PN HD MACH SCR M4X0.7X8MM	EA	30	\$ 0.0700	\$2.10
55	MET PH PN HD MACH SCR M4X0.7X10MM	EA	30	\$ 0.0600	\$1.80
56	MET PH PN HD MACH SCR M4X0.7X20MM	EA	30	\$ 0.0800	\$2.40
57	MET PH PN HD MACH SCR M4X0.7X25MM	EA	30	\$ 0.0800	\$2.40
58	MET PH PN HD MACH SCR M5X0.8X10MM	EA	30	\$ 0.1400	\$4.20
59	MET PH PN HD MACH SCR M5X0.8X12MM	EA	30	\$ 0.1100	\$3.30
60	MET PH PN HD MACH SCR M5X0.8X16MM	EA	30	\$ 0.1400	\$4.20
61	MET PH PN HD MACH SCR M5X0.8X20MM	EA	30	\$ 0.0900	\$2.70
62	MET PH PN HD MACH SCR M8X1.25X20MM	EA	15	\$ 0.2600	\$3.90
63	MET CLASS 10 HEX NUT M8X1.25 - ZC	EA	30	\$ 0.0300	\$0.90
64	MET CLASS 10 HEX NUT M12X1.75 - ZC	EA	30	\$ 0.0900	\$2.70
65	MET 10.9 HX HD CAP SCR M6X1.0X20MM	EA	30	\$ 0.0700	\$2.10
66	MET 10.9 HX HD CAP SCR M8X1.25X16MM	EA	60	\$ 0.1000	\$6.00
67	MET 10.9 HX HD CAP SCR M8X1.25X30MM	EA	15	\$ 0.1400	\$2.10
68	MET 10.9 HX HD CAP SCR M8X1.25X35MM	EA	15	\$ 0.1500	\$2.25
69	GR. G FLANGE ALL METAL LOCK NUT 1/4-20	EA	60	\$ 0.1800	\$10.80
70	GR. G FLANGE ALL METAL LOCK NUT 5/16-18	EA	60	\$ 0.2100	\$12.60
71	GR. G FLANGE ALL METAL LOCK NUT 7/16-14	EA	30	\$ 0.3800	\$11.40
72	GR. G FLANGE ALL METAL LOCK NUT 1/2-13	EA	60	\$ 0.5200	\$31.20
73	MET SS HEX NUT M3X0.5	EA	120	\$ 0.0400	\$4.80
74	MET SS HEX NUT M4X0.7	EA	90	\$ 0.0500	\$4.50
75	MET SS HEX NUT M5X0.8	EA	60	\$ 0.0600	\$3.60
76	MET SS FLAT WASHER M3	EA	240	\$ 0.0100	\$2.40

77	MET SS FLAT WASHER M4	EA	180	\$ 0.0200	\$3.60
78	MET SS FLAT WASHER M5	EA	180	\$ 0.0300	\$5.40
79	MET SS FLAT WASHER M6	EA	120	\$ 0.0300	\$3.60
80	G9 FLT WSHRS SAE 3/4 ZNC YL	EA	15	\$ 0.2600	\$3.90
81	18-8 SS HX HD CAP SCR 1/4-20X3/4	EA	180	\$ 0.0800	\$14.40
82	18-8 SS HX HD CAP SCR 1/4-20X1	EA	120	\$ 0.1000	\$12.00
83	18-8 SS HX HD CAP SCR 1/4-20X2	EA	30	\$ 0.1900	\$5.70
84	18-8 SS HX HD CAP SCR 5/16-18X1	EA	30	\$ 0.2500	\$7.50
85	18-8 SS HX HD CAP SCR 5/16-18X1-1/4	EA	30	\$ 0.2100	\$6.30
86	18-8 SS HX HD CAP SCR 3/8-16X3/4	EA	30	\$ 0.2700	\$8.10
87	18-8 SS HX HD CAP SCR 3/8-16X1	EA	30	\$ 0.3000	\$9.00
88	18-8 SS HX HD CAP SCR 3/8-16X1-1/4	EA	30	\$ 0.2700	\$8.10
89	18-8 SS HX HD CAP SCR 3/8-16X1-1/2	EA	30	\$ 0.3100	\$9.30
90	18-8 SS HX HD CAP SCR 3/8-16X2	EA	15	\$ 0.4800	\$7.20
91	18-8 SS HX HD CAP SCR 1/2-13X2	EA	15	\$ 0.8400	\$12.60
92	18-8 SS HX HD CAP SCR 7/16-14X1	EA	15	\$ 0.4800	\$7.20
93	18-8 SS CARRIAGE BOLT 5/16-18X3-1/2	EA	15	\$ 0.6000	\$9.00
94	18-8 SS HEX NUT 6-32	EA	180	\$ 0.0300	\$5.40
95	18-8 SS HEX NUT 8-32	EA	120	\$ 0.0400	\$4.80
96	18-8 SS HEX NUT 10-24	EA	120	\$ 0.0400	\$4.80
97	18-8 SS HEX NUT 1/4-20	EA	300	\$ 0.0600	\$18.00
98	18-8 SS HEX NUT 10-32	EA	120	\$ 0.0600	\$7.20
99	18-8 SS NYL INS LOCK NUT 6-32	EA	60	\$ 0.0800	\$4.80
100	18-8 SS NYL INS LOCK NUT 8-32	EA	60	\$ 0.1100	\$6.60
101	18-8 SS NYL INS LOCK NUT 10-24	EA	60	\$ 0.0900	\$5.40
102	18-8 SS NYL INS LOCK NUT 10-32	EA	60	\$ 0.1200	\$7.20
103	18-8 SS FLAT WASHER NO. 6 SAE	EA	120	\$ 0.0200	\$2.40
104	18-8 SS FLAT WASHER NO. 8 SAE	EA	120	\$ 0.0300	\$3.60
105	18-8 SS FLAT WASHER NO. 10 SAE	EA	120	\$ 0.0300	\$3.60
106	18-8 SS FLAT WASHER 1/4 SAE	EA	420	\$ 0.0500	\$21.00
107	18-8 SS FLAT WASHER 5/16 SAE	EA	60	\$ 0.0600	\$3.60

108	18-8 SS FLAT WASHER 7/16 SAE	EA	60	\$ 0.1200	\$7.20
109	SS LOCK WASHER 1/4	EA	240	\$ 0.0300	\$7.20
110	SS LOCK WASHER 3/8	EA	60	\$ 0.0700	\$4.20
111	SS PHIL PAN HD SMS NO. 6X3/8 18.8 SS	EA	60	\$ 0.0700	\$4.20
112	SS PHIL PAN HD SMS NO. 6X3/4	EA	60	\$ 0.1200	\$7.20
113	SS PHIL PAN HD SMS NO. 8X3/8	EA	60	\$ 0.0600	\$3.60
114	SS PHIL PAN HD SMS NO. 8X1/2	EA	60	\$ 0.0500	\$3.00
115	SS PHIL PAN HD SMS NO. 8X3/4	EA	60	\$ 0.0700	\$4.20
116	SS PHIL PAN HD SMS NO. 8X1	EA	60	\$ 0.1600	\$9.60
117	SS PHIL PAN HD SMS NO. 10X1/2 18.8 SS	EA	120	\$ 0.1700	\$20.40
118	SS PHIL PAN HD SMS NO. 10X3/4	EA	60	\$ 0.1000	\$6.00
119	SS PHIL PAN HD SMS NO. 10X1	EA	60	\$ 0.1800	\$10.80
120	SS PHIL PAN HD SMS NO. 10X1-1/4	EA	30	\$ 0.1700	\$5.10
121	SS PHIL PAN HD SMS NO. 10X1-1/2	EA	30	\$ 0.1900	\$5.70
122	SS PHIL PAN HD SMS NO. 12X3/4	EA	60	\$ 0.2900	\$17.40
123	SS PHIL PAN HD SMS NO. 12X1	EA	60	\$ 0.3200	\$19.20
124	SS PHIL PAN HD SMS 1/4X3/4	EA	60	\$ 0.2600	\$15.60
125	18-8SS PHL FL HD MACH SCR 6-32X1/2	EA	60	\$ 0.0500	\$3.00
126	18-8SS PHL FL HD MACH SCR 8-32X1/2	EA	60	\$ 0.0400	\$2.40
127	18-8SS PHL FL HD MACH SCR 10-24X3/4	EA	60	\$ 0.1000	\$6.00
128	18-8SS PHL FL HD MACH SCR 1/4-20X1	EA	30	\$ 0.1800	\$5.40
129	18-8SS PHL PAN HD MACH SCR 6-32X3/4	EA	30	\$ 0.0800	\$2.40
130	18-8SS PHL PAN HD MACH SCR 8-32X1/2	EA	30	\$ 0.1200	\$3.60
131	18-8SS PHL PAN HD MACH SCR 10-24X1/2	EA	30	\$ 0.1100	\$3.30
132	18-8SS PHL PAN HD MACH SCR 10-24X3/4	EA	30	\$ 0.1000	\$3.00
133	18-8SS PHL PAN HD MACH SCR 10-24X1	EA	30	\$ 0.1500	\$4.50
134	18-8SS PHL PAN HD MACH SCR 10-24X1-1/2	EA	30	\$ 0.1400	\$4.20
135	18-8SS PHL PAN HD MACH SCR 10-24X2	EA	30	\$ 0.1900	\$5.70
136	18-8SS PHL PAN HD MACH SCR 10-32X1	EA	30	\$ 0.1700	\$5.10
137	18-8SS PHL PAN HD MACH SCR 1/4-20X1/2	EA	30	\$ 0.1800	\$5.40
138	18-8SS PHL PAN HD MACH SCR 1/4-20X3/4	EA	30	\$ 0.2400	\$7.20

139	18-8SS PHL PAN HD MACH SCR 1/4-20X1	EA	45	\$ 0.2300	\$10.35
140	18-8SS PHL PAN HD MACH SCR 1/4-20X1-1/2	EA	30	\$ 0.4500	\$13.50
141	SS PH PN HD MACH SCR 1/4-20X2-1/2	EA	15	\$ 0.4400	\$6.60
142	410SS HX WASH HD DRILL-PT SCR 8-18X1/2	EA	120	\$ 0.1300	\$15.60
143	410SS HX WASH HD DRILL-PT SCR 8-18X3/4	EA	120	\$ 0.1100	\$13.20
144	410SS HX WASH HD DRILL-PT SCR 8-18X1	EA	60	\$ 0.1100	\$6.60
145	410SS HX WASH HD DRILL-PT SCR 10-16X1/2	EA	60	\$ 0.1600	\$9.60
146	410SS HX WASH HD DRILL-PT SCR 10-16X3/4	EA	90	\$ 0.1400	\$12.60
147	410SS HX WASH HD DRILL-PT SCR 10-16X1	EA	90	\$ 0.1300	\$11.70
148	410SS HX WASH HD DRILL-PT SCR 10-16X1-1	EA	30	\$ 0.3300	\$9.90
149	410SS HX WASH HD DRILL-PT SCR 12-14X3/4	EA	90	\$ 0.2200	\$19.80
150	410SS HX WASH HD DRILL-PT SCR 12-14X1	EA	90	\$ 0.1700	\$15.30
151	410SS HX WASH HD DRILL-PT SCR 12-14X1-1	EA	30	\$ 0.1900	\$5.70
152	410SS HX WASH HD DRILL-PT SCR 1/4-14X3/	EA	30	\$ 0.4200	\$12.60
153	410SS HX WASH HD DRILL-PT SCR 1/4-14X1	EA	90	\$ 0.4200	\$37.80
154	410SS HX WASH HD DRILL-PT SCR 1/4-14X1-	EA	60	\$ 0.5200	\$31.20
155	410SS HX WASH HD DRILL-PT SCR 1/4-14X2	EA	60	\$ 0.5300	\$31.80
156	GROMMET-RUBBER 5/8 ID 1-1/8 OD	EA	6	\$ 0.5400	\$3.24
157	PH TR HD MACH SCR 10-32 X 1	EA	30	\$ 0.2300	\$6.90
158	PH TRUSS HD MS 18.8 SS 10-32 X 3/4	EA	60	\$ 0.1600	\$9.60
159	SS A2 PH PN HD MACH SCR M4X0.70X10MM	EA	60	\$ 0.1600	\$9.60
160	SS A2 PH PN HD MACH SCR M5X0.800X20MM	EA	30	\$ 0.2100	\$6.30
161	SS A2 PH PN HD MACH SCR M6X1.00X16MM	EA	30	\$ 0.4100	\$12.30
162	SS A2 PH PN HD MACH SCR M6X1.00X20MM	EA	30	\$ 0.6400	\$19.20
163	HEX HD DRILL-PT SCR 6-20X1	EA	30	\$ 0.0700	\$2.10
164	SS PH PN HD MACH SCR 10-24X2-1/2	EA	15	\$ 0.2600	\$3.90
165	SS PH TR HD MACH SCR 6-32X3/4	EA	60	\$ 0.1000	\$6.00
166	SS PH TR HD MACH SCR 10-24X1/2	EA	60	\$ 0.2100	\$12.60
167	HEX HD DRILL-PT SCR 8-18X3/4	EA	30	\$ 0.1000	\$3.00
168	MET 10.9 HX HD CAP SCR M10X1.50X16MM	EA	12	\$ 0.3000	\$3.60
169	MET 10.9 HX HD CAP SCR M10X1.50X20MM	EA	6	\$ 0.3000	\$1.80

170	MET 10.9 HX HD CAP SCR M10X1.50X50MM	EA	6	\$ 0.2900	\$1.74
171	MET 10.9 HX HD CAP SCR M10X1.50X60MM	EA	6	\$ 0.5500	\$3.30
172	MET 10.9 HX HD CAP SCR M10X1.50X70MM	EA	3	\$ 0.6500	\$1.95
173	MET 10.9 HX HD CAP SCR M12X1.75X20MM	EA	6	\$ 0.4200	\$2.52
174	MET 10.9 HX HD CAP SCR M12X1.75X30MM	EA	6	\$ 4.0000	\$24.00
175	MET 10.9 HX HD CAP SCR M12X1.75X40MM	EA	6	\$ 0.4900	\$2.94
176	MET 10.9 HX HD CAP SCR M12X1.75X50MM	EA	6	\$ 0.5500	\$3.30
177	MET 10.9 HX HD CAP SCR M12X1.75X60MM	EA	3	\$ 0.7400	\$2.22
178	MET 10.9 HX HD CAP SCR M12X1.75X70MM	EA	3	\$ 0.6600	\$1.98
179	MET 10.9 HX HD CAP SCR M12X1.75X80MM ZP	EA	3	\$ 0.8100	\$2.43
180	GR.8HXCAPSCREW1/4-20X3/4	EA	60	\$ 0.0700	\$4.20
181	GR.8HXCAPSCREW1/4-20X1	EA	30	\$ 0.0700	\$2.10
182	GR.8HXCAPSCREW1/4-20X1-1/2	EA	60	\$ 0.0800	\$4.80
183	GR.8HXCAPSCREW1/4-20X2	EA	30	\$ 0.0900	\$2.70
184	GR.8HXCAPSCREW1/4-20X2-1/2	EA	30	\$ 0.1100	\$3.30
185	GR.8HXCAPSCREW1/4-20X3	EA	30	\$ 0.1900	\$5.70
186	GR.8HXCAPSCREW5/16-18X3/4	EA	60	\$ 0.0800	\$4.80
187	GR.8HXCAPSCREW5/16-18X1	EA	90	\$ 0.0800	\$7.20
188	GR.8HXCAPSCREW5/16-18X1-1/2	EA	30	\$ 0.1200	\$3.60
189	GR.8HXCAPSCREW5/16-18X2	EA	15	\$ 0.1500	\$2.25
190	GR.8HXCAPSCREW5/16-18X2-1/2	EA	15	\$ 0.2000	\$3.00
191	GR.8HXCAPSCREW5/16-18X3	EA	15	\$ 0.2400	\$3.60
192	GR.8HXCAPSCREW3/8-16X3/4	EA	15	\$ 0.1100	\$1.65
193	GR.8HXCAPSCREW3/8-16X1-1/2	EA	30	\$ 0.1300	\$3.90
194	GR.8HXCAPSCREW3/8-16X2-1/2	EA	15	\$ 0.2000	\$3.00
195	GR.8HXCAPSCREW3/8-16X3	EA	6	\$ 0.2400	\$1.44
196	GR.8HXCAPSCREW3/8-16X6	EA	6	\$ 0.6000	\$3.60
197	GR.8HXCAPSCREW7/16-14X2	EA	15	\$ 0.2400	\$3.60
198	GR.8HXCAPSCREW1/2-13X1-1/2	EA	30	\$ 0.2700	\$8.10
199	GR.8HXCAPSCREW1/2-13X2	EA	30	\$ 0.3300	\$9.90
200	GR.8HXCAPSCREW1/2-13X2-1/2	EA	12	\$ 0.3800	\$4.56

201	GR.8HXCAPSCREW1/2-13X3	EA	18	\$ 0.4300	\$7.74
202	GR.8HXCAPSCREW9/16-12X2-1/2	EA	12	\$ 0.4500	\$5.40
203	GR.8HXCAPSCREW9/16-12X3	EA	6	\$ 0.5500	\$3.30
204	GR.8HXCAPSCREW3/4-10X3-1/2	EA	6	\$ 1.1600	\$6.96
205	GR.8HXCAPSCREW3/4-10X5 ZNC YLW	EA	6	\$ 1.7300	\$10.38
206	UNHARDENED FLAT WASHER NO. 6 SAE	EA	300	\$ 0.0100	\$3.00
207	UNHARDENED FLAT WASHER NO. 8 SAE	EA	300	\$ 0.0100	\$3.00
208	UNHARDENED FLAT WASHER NO. 10 SAE	EA	150	\$ 0.0200	\$3.00
209	UNHARDENED FLAT WASHER 1/4 SAE	EA	120	\$ 0.0300	\$3.60
210	HX HD DRILL SCREW 12-14 X 3/4	EA	15	\$ 0.1300	\$1.95
211	HX HD DRILL SCREW 12-14 X 1	EA	30	\$ 0.1600	\$4.80
212	HX HD DRILL SCREW 1/4-14 X 3/4	EA	15	\$ 0.2200	\$3.30
213	HX HD DRILL SCREW 1/4-14 X 1	EA	30	\$ 0.2000	\$6.00
214	HX HD DRILL SCREW 1/4-14 X 1-1/2	EA	15	\$ 0.2500	\$3.75
215	GR. 8 HEX NUT 1/4-20	EA	60	\$ 0.0300	\$1.80
216	GR. 8 HEX NUT 5/16-18	EA	30	\$ 0.0400	\$1.20
217	GR. 8 HEX NUT 3/8-16	EA	30	\$ 0.0500	\$1.50
218	GR. 8 HEX NUT 1/2-13	EA	30	\$ 0.1100	\$3.30
219	18-8 SS NYL INS LOCK NUT 1/4-20	EA	165	\$ 0.1200	\$19.80
220	18-8 SS NYL INS LOCK NUT 5/16-18	EA	15	\$ 0.1300	\$1.95
221	18-8 SS NYL INS LOCK NUT 7/16-14	EA	12	\$ 0.3800	\$4.56
Annual Total - Table 3					\$1,345.44

2020160 - Vendor Managed Inventory of Fleet Maintenance Consumable Items - Appendix C - Pricing Table 4 - SJRFD Misc

				MSC INDUSTRIAL SUPPLY ULC	
<u>Line Item</u>	<u>Item Description</u>	<u>UOM</u>	<u>Usage</u>	<u>Unit Price</u>	<u>Total</u>
1	ABRASIVE FLAP DISC 2-1/2" FLAP DISC -	EA	6	\$ 9.1700	\$55.02
2	NUT NTA AIR BRAKE DOT 1/4"	EA	6	\$ 0.7800	\$4.68

3	NUT NTA AIR BRAKE DOT 3/8"	EA	6	\$ 1.0000	\$6.00
4	NUT NTA AIR BRAKE DOT 1/2"	EA	6	\$ 1.9700	\$11.82
5	SLEEVE NTA AIR BRAKE DOT 1/4"	EA	15	\$ 0.2800	\$4.20
6	SLEEVE NTA AIR BRAKE DOT 3/8"	EA	15	\$ 0.2800	\$4.20
7	SLEEVE NTA AIR BRAKE DOT 1/2"	EA	6	\$ 0.5800	\$3.48
8	ELB MALE 90° NTA AIR BRAKE 1/2X3/8	EA	3	\$ 7.5400	\$22.62
9	ADAPTER BRASS PIPE 1/8 X 1/8	EA	6	\$ 1.0100	\$6.06
10	ADAPTER BRASS PIPE 1/4 X 1/4	EA	3	\$ 2.2000	\$6.60
11	ADAPTER BRASS PIPE 1/4 X 1/8	EA	6	\$ 1.7400	\$10.44
12	ADAPTER BRASS PIPE 1/2 X 3/8	EA	3	\$ 4.9800	\$14.94
13	ADAPTER BRASS PIPE 3/4 X 3/8	EA	2	\$ 18.1900	\$36.38
14	ELBOW 90° STREET BRASS PIPE 1/2"	EA	3	\$ 7.2500	\$21.75
15	INSERT NTA AIR BRAKE DOT 1/4"	EA	15	\$ 0.4000	\$6.00
16	INSERT NTA AIR BRAKE DOT 3/8"	EA	15	\$ 0.5900	\$8.85
17	INSERT NTA AIR BRAKE DOT 1/2"	EA	15	\$ 0.8100	\$12.15
18	RIVET/SCREW TYPE. 6.3 HOLE	EA	15	\$ 0.2000	\$3.00
19	SLEEVE COMP FIT BRASS 1/8"	EA	30	\$ 0.2100	\$6.30
20	SLEEVE COMP FIT BRASS 3/16"	EA	30	\$ 0.2500	\$7.50
21	SLEEVE COMP FIT BRASS 1/4"	EA	30	\$ 0.2300	\$6.90
22	SLEEVE COMP FIT BRASS 5/16"	EA	30	\$ 0.3000	\$9.00
23	SLEEVE COMP FIT BRASS 3/8"	EA	30	\$ 0.2600	\$7.80
24	NUT COMP FIT BRASS 1/8"	EA	15	\$ 0.4500	\$6.75
25	NUT COMP FIT BRASS 3/16"	EA	15	\$ 0.6300	\$9.45
26	NUT COMP FIT BRASS 1/4"	EA	15	\$ 0.6600	\$9.90
27	NUT COMP FIT BRASS 5/16"	EA	15	\$ 0.6700	\$10.05
28	NUT COMP FIT BRASS 3/8"	EA	15	\$ 0.5700	\$8.55
29	UNION COMP FIT BRASS 1/8"	EA	3	\$ 3.5800	\$10.74
30	UNION COMP FIT BRASS 3/16"	EA	3	\$ 1.6800	\$5.04
31	UNION COMP FIT BRASS 1/4"	EA	3	\$ 1.4500	\$4.35
32	UNION COMP FIT BRASS 5/16"	EA	3	\$ 3.1400	\$9.42
33	UNION COMP FIT BRASS 3/8"	EA	3	\$ 1.9300	\$5.79

34	CON MALE COMP FIT BRASS 3/8 X 1/4	EA	3	\$ 2.0000	\$6.00
35	PLUG HEX HD BRASS PIPE 1/8" NPT	EA	6	\$ 0.5700	\$3.42
36	PLUG HEX HD BRASS PIPE 1/4" NPT	EA	3	\$ 0.9300	\$2.79
37	PLUG HEX HD BRASS PIPE 3/8" NPT	EA	3	\$ 1.5600	\$4.68
38	PLUG HEX HD BRASS PIPE 1/2" NPT	EA	3	\$ 2.3900	\$7.17
39	BUSHING BRASS PIPE 1/4X1/8	EA	6	\$ 0.7600	\$4.56
40	BUSHING BRASS PIPE 3/8X1/8	EA	6	\$ 1.3900	\$8.34
41	BUSHING BRASS PIPE 1/2X1/8	EA	3	\$ 2.9600	\$8.88
42	BUSHING BRASS PIPE 1/2X1/4	EA	3	\$ 2.0200	\$6.06
43	BUSHING BRASS PIPE 1/2X3/8	EA	3	\$ 1.9200	\$5.76
44	BUSHING BRASS PIPE 3/4X1/8	EA	2	\$ 4.6000	\$9.20
45	COUPLING REDUCING BRASS PIPE 1/4X1/8	EA	3	\$ 1.9400	\$5.82
46	COUPLING REDUCING BRASS PIPE 3/8X1/8	EA	3	\$ 3.0900	\$9.27
47	COUPLING REDUCING BRASS PIPE 1/2X3/8	EA	3	\$ 6.3900	\$19.17
48	NIPPLE HEX BRASS PIPE 1/8X1/8	EA	6	\$ 0.7300	\$4.38
49	NIPPLE HEX BRASS PIPE 3/8X3/8	EA	3	\$ 2.2200	\$6.66
50	NIPPLE HEX BRASS PIPE 3/8X1/8	EA	3	\$ 5.8100	\$17.43
51	1/2" X 1/2" BRASS HEX CLOSE PIPE NIPPLE	EA	3	\$ 4.1600	\$12.48
52	NIPPLE HEX BRASS PIPE 3/8X1/4	EA	3	\$ 2.5200	\$7.56
53	STREET TEE BRASS PIPE 1/2"	EA	4	\$ 11.4000	\$45.60
54	DT SEALING PLUGS 16-12 CONTACT SIZE	EA	20	\$ 0.5000	\$10.00
55	ABRASIVE CUT-OFF WHEEL 3X1/32X3/8 ALU	EA	15	\$ 4.7900	\$71.85
56	POWER NUTSETTER 1/4"X1/4"X1-3/4"OAL	EA	2	\$ 2.0300	\$4.06
57	POWER NUTSETTER 5/16"X1/4"X1-3/4"OAL	EA	2	\$ 2.0600	\$4.12
58	POWER NUTSETTER 3/8"X1/4"X1-3/4"OAL	EA	2	\$ 2.6200	\$5.24
59	CON MALE PRESTOLOK BRASS 5/16X1/4	EA	3	\$ 5.7400	\$17.22
60	CON MALE PRESTOLOK BRASS 3/8X1/4	EA	3	\$ 3.0300	\$9.09
61	ELB MALE PRESTOLOK BRASS 3/8X1/4	EA	9	\$ 5.5200	\$49.68
62	UNION STR PRESTOLOK BRASS 5/16"	EA	3	\$ 7.0500	\$21.15
63	UNION STR PRESTOLOK BRASS 3/8"	EA	6	\$ 5.8300	\$34.98
64	UNION STR PRESTOLOK BRASS 1/2"	EA	3	\$ 11.5700	\$34.71

65	SPLICING CONNECTOR 2 GA.	EA	3	\$ 2.3700	\$7.11
66	SPLICING CONNECTOR 1/0 GA.	EA	3	\$ 3.0600	\$9.18
67	CLIP DOOR TRIM PANEL]	EA	15	\$ 0.3100	\$4.65
68	TERM TOOL WEATHER PACK GM	EA	1	\$ 3.9800	\$3.98
69	TERM-BOWMA-CRIMP 4-6 STUD-16-14 GA	EA	60	\$ 0.2400	\$14.40
70	TERM-BOWMA-CRIMP 6-8 STUD-16-14 GA	EA	30	\$ 0.1700	\$5.10
71	TERM-BOWMA-CRIMP 16-14 GA. BUTT CONN	EA	60	\$ 0.1200	\$7.20
72	TERM-BOWMA-CRIMP 12-10 GA. BUTT CONN	EA	30	\$ 0.2100	\$6.30
73	METRI-PACK 630 14-16 GA FEMALE PUSH-ON	EA	60	\$ 0.2700	\$16.20
74	TERM METRI PACK 630 16-14GA MALE TAB	EA	30	\$ 0.3200	\$9.60
75	LUG-COPPER-TIN PLATED 1/2" STUD 4/0 GA.	EA	3	\$ 3.6000	\$10.80
76	LUG-COPPER-TIN PLATED 3/8" STUD 4/0 GA.	EA	3	\$ 3.2200	\$9.66
77	LUG-COPPER-TIN PLATED 3/8" STUD 1/0 GA.	EA	3	\$ 1.7000	\$5.10
78	LUG-COPPER-TIN PLATED 3/8" STUD 3/0 GA.	EA	3	\$ 2.5400	\$7.62
79	PRIMARY WIRE VINYL18 GA GREEN100FT	EA	2	\$ 9.9800	\$19.96
80	PRIMARY WIRE VINYL18 GA YELLOW 100FT	EA	2	\$ 9.9800	\$19.96
81	PRIMARY WIRE X-LINK 18GA BLACK 100FT	EA	1	\$ 13.4100	\$13.41
82	PRIMARY WIRE X-LINK 16GA BLACK 100FT	EA	1	\$ 16.7500	\$16.75
83	PRIMARY WIRE X-LINK 16GA BLUE 100FT	EA	1	\$ 16.2800	\$16.28
84	PRIMARY WIRE VINYL 14 GA RED 100FT	EA	1	\$ 15.0100	\$15.01
85	PRIMARY WIRE VINYL12 GA RED100FT	EA	1	\$ 26.2600	\$26.26
86	WIRE-TWO CONDUCTOR JACKETED 100FT	EA	1	\$ 38.1400	\$38.14
87	H S TUBING DW W/LIN 1/8"X6" BLACK	EA	42	\$ 0.2900	\$12.18
88	H S TUBING DW W/LIN 3/16"X6"BLACK	EA	30	\$ 0.3200	\$9.60
89	H S TUBING DW W/LIN 1/4"X6" BLACK	EA	27	\$ 0.3500	\$9.45
90	H S TUBING DW W/LIN 3/8"X6" BLACK	EA	21	\$ 0.4200	\$8.82
91	H S TUBING DW W/LIN 1/2"X6" BLACK	EA	24	\$ 0.6300	\$15.12
92	H S TUBING DW W/LIN 3/4"X6" BLACK	EA	7	\$ 0.8600	\$6.02
93	H S TUBING DW W/LIN 1"X6" BLACK	EA	6	\$ 1.2500	\$7.50
94	TERM- BOWMA SEAL 4-6 STUD 22-16 GA RING	EA	15	\$ 0.5100	\$7.65
95	TERM- BOWMA SEAL 8-10 STUD 22-16 GA RIN	EA	15	\$ 0.3700	\$5.55

96	TERM- BOWMA SEAL 4-6 STUD 16-14 GA RING	EA	15	\$ 0.5200	\$7.80
97	TERM- BOWMA SEAL 8-10 STUD 16-14 GA RIN	EA	45	\$ 0.5300	\$23.85
98	TERM- BOWMA SEAL 1/4" STUD 16-14 GA RIN	EA	30	\$ 0.3700	\$11.10
99	TERM- BOWMA SEAL 8-10 STUD 12-10 GA RIN	EA	30	\$ 0.5200	\$15.60
100	TERM- BOWMA SEAL 1/4" STUD 12-10 GA RIN	EA	30	\$ 0.5000	\$15.00
101	TERM- BOWMA SEAL 4-6 STUD 22-16GA SPADE	EA	30	\$ 0.3900	\$11.70
102	TERM- BOWMA SEAL 8-10 STUD 16-14GA SPAD	EA	15	\$ 0.3700	\$5.55
103	TERM- BOWMA SEAL 8-10 STUD 12-10 GA SPA	EA	15	\$ 0.7100	\$10.65
104	TERM- BOWMA SEAL 22-16 GA. BUTT CONN	EA	60	\$ 0.2600	\$15.60
105	TERM- BOWMA SEAL 16-14 GA. BUTT CONN	EA	150	\$ 0.2800	\$42.00
106	TERM- BOWMA SEAL 12-10 GA. BUTT CONN	EA	60	\$ 0.7400	\$44.40
107	.250 TAB SIZE-16-14 GA MALE QUICK DISC	EA	30	\$ 0.2900	\$8.70
108	.250 TAB SIZE-12-10 GA MALE QUICK DISC	EA	30	\$ 0.4000	\$12.00
109	TERM- BOWMA SEAL 250 TAB SZ-22-16GA	EA	45	\$ 0.5200	\$23.40
110	.250 TAB SIZE-16-14 GAFEMALE QUICK DISC	EA	15	\$ 0.4200	\$6.30
111	.250 TAB SIZE-12-10 GAFEMALE QUICK DISC	EA	45	\$ 0.7400	\$33.30
112	TERM- BOWMA SEAL 8 GA. BUTT CONN	EA	24	\$ 0.9200	\$22.08
113	TERM- BOWMA SEAL 1/4 STUD 8GA -RING	EA	24	\$ 1.1800	\$28.32
114	TERM- BOWMA SEAL 3/8 STUD 8GA -RING	EA	24	\$ 1.7100	\$41.04
115	NO. 4 WORM GEAR-MINI HOSE CLAMP	EA	6	\$ 0.1800	\$1.08
116	NO. 6 WORM GEAR-MINI HOSE CLAMP	EA	6	\$ 0.3100	\$1.86
117	NO. 10 WORM GEAR HOSE CLAMP	EA	18	\$ 0.3500	\$6.30
118	NO. 12 WORM GEAR HOSE CLAMP	EA	12	\$ 0.3400	\$4.08
119	AL/ST M-G RIVET 3/16X .063 - .252	EA	60	\$ 0.1900	\$11.40
120	AL/ST M-G RIVET 3/16X .252 - .504	EA	60	\$ 0.2900	\$17.40
121	GRIP SENS KNUURL INS 1/4-28	EA	30	\$ 0.4200	\$12.60
122	GRIP SENS KNUURL INS 5/16-18	EA	45	\$ 0.4300	\$19.35
123	GRIP SENS KNUURL INS 5/16-24	EA	45	\$ 0.6900	\$31.05
124	GRIP SENS KNUURL INS 3/8-16	EA	30	\$ 0.5200	\$15.60
125	GRIP SENS KNUURL INS 3/8-24	EA	45	\$ 1.1800	\$53.10
126	GRIP SEN CNVRSN KIT 6-32	EA	3	\$ 22.5800	\$67.74

127	GRIP SEN CNVRSN KIT 8-32	EA	2	\$ 9.7300	\$19.46
128	GRIP SEN CNVRSN KIT 10-24	EA	2	\$ 15.3200	\$30.64
129	GRIP SEN CNVRSN KIT 10-32	EA	2	\$ 17.1700	\$34.34
130	GRIP SEN CNVRSN KIT 1/4-20	EA	2	\$ 19.5100	\$39.02
131	GRIP SEN CNVRSN KIT 1/4-28	EA	3	\$ 15.5600	\$46.68
132	GRIP SEN CNVRSN KIT 5/16-18	EA	3	\$ 15.6700	\$47.01
133	GRIP SEN CNVRSN KIT 5/16-24	EA	1	\$ 15.8700	\$15.87
134	GRIP SEN CNVRSN KIT 3/8-16	EA	2	\$ 15.1400	\$30.28
135	GRIP SEN CNVRSN KIT 3/8-24	EA	2	\$ 16.7500	\$33.50
136	DT SOLID PIN TERMINAL 16-20 WIRE GA	EA	18	\$ 0.6200	\$11.16
137	DT SOLID PIN TERMINAL 16-14 WIRE GA	EA	18	\$ 0.8700	\$15.66
138	DT SOLID SOCKET TERMINALS 16-20 WIRE GA	EA	18	\$ 0.7600	\$13.68
139	DT SOLID SOCKET TERMINALS 16-14 WIRE GA	EA	18	\$ 1.2500	\$22.50
140	DISC HOLDER PAD ROLOC (TR) 2"	EA	1	\$ 15.9200	\$15.92
141	DISC HOLDER PAD ROLOC (TR) 3"	EA	1	\$ 27.3000	\$27.30
142	ASST - FENDER WASHERS	EA	1	\$ 133.7300	\$133.73
143	ASST - GRIP SEN INSERTS	EA	1	\$ 433.2800	\$433.28
144	Q/C ABRASIVE DISC A/O (TR)2"X36GR	EA	15	\$ 0.8700	\$13.05
145	ASST - BOWMA-SEAL TERMINALS	EA	1	\$ 137.6100	\$137.61
146	RETAINER HOOD INSULATION	EA	15	\$ 0.1100	\$1.65
147	CONN SHELL 1-WAY FEMALE WEATHER PACK	EA	6	\$ 0.9600	\$5.76
148	CONN SHELL 1-WAY MALE WEATHER PACK	EA	6	\$ 1.1900	\$7.14
149	CONN SHELL 2-WAY FEMALE WEATHER PACK	EA	12	\$ 0.7600	\$9.12
150	CONN SHELL 2-WAY MALE WEATHER PACK	EA	12	\$ 0.2500	\$3.00
151	CONN SHELL 3-WAY FEMALE WEATHER PACK	EA	3	\$ 0.8700	\$2.61
152	5 AMP MINI FUSE	EA	9	\$ 0.5900	\$5.31
153	10 AMP MINI FUSE	EA	9	\$ 0.5500	\$4.95
154	15 AMP MINI FUSE	EA	9	\$ 0.5800	\$5.22
155	20 AMP MINI FUSE	EA	9	\$ 0.2100	\$1.89
156	ATO FUSE ATO-20 AMP YELLOW	EA	9	\$ 0.1400	\$1.26
157	RETAINER PUSH-IN TYPE 3/16"HL-1-1/8HD	EA	15	\$ 0.1900	\$2.85

158	WIRE LOOM 1/2" X 25' SPLIT PLASTIC	EA	2	\$ 7.4600	\$14.92
159	BARB TY CABLE TIE 8.7"L X .275W	EA	270	\$ 0.3500	\$94.50
160	BARB TY CABLE TIE 8.0"L X .185W BLACK	EA	180	\$ 0.1200	\$21.60
161	BARB TY CABLE TIE 12.0"L X .185W BLACK	EA	480	\$ 0.2900	\$139.20
162	BARB TY CABLE TIE 14.9"L X .275W BLACK	EA	180	\$ 0.3500	\$63.00
163	BARB TY CABLE TIE 15.1"L X .185W BLACK	EA	120	\$ 0.2300	\$27.60
164	BARB TY CABLE TIE 18.1"L X .275W BLACK	EA	240	\$ 0.6800	\$163.20
165	CABLE FERRULES 3/32"	EA	60	\$ 0.1400	\$8.40
166	CABLE FERRULES 1/8"	EA	30	\$ 0.1600	\$4.80
167	CABLE TIE UV BLACK 3/32 X 4"	EA	120	\$ 0.0200	\$2.40
168	DT RECEPTACLE 3 WAY	EA	6	\$ 2.2600	\$13.56
169	DT PLUG 2 WAY SOCKET	EA	12	\$ 1.3700	\$16.44
170	DT PLUG 3 WAY SOCKET	EA	6	\$ 2.5400	\$15.24
171	ATO FUSE HOLDER ATO H.D. FUSE HOLDER	EA	12	\$ 2.1200	\$25.44
172	DUAL WALL HEAT SHRINK TUBING ID .187	EA	18	\$ 0.2600	\$4.68
173	3/8TX1/8P PRESTOMATIC A/B MALE CONNECTO	EA	6	\$ 6.5500	\$39.30
174	3/8TX1/4P PRESTOMATIC A/B MALE CONNECTO	EA	3	\$ 5.9800	\$17.94
175	3/8TX3/8P PRESTOMATIC A/B MALE CONNECTO	EA	3	\$ 6.3700	\$19.11
176	WIRE CLIP STL W/ VINYL COAT 5/16" ID	EA	30	\$ 1.2900	\$38.70
177	HEAVY DUTY TUBE CLAMP 13/32 HOLE 11/16"	EA	30	\$ 1.5100	\$45.30
178	HEAVY DUTY TUBE CLAMP 13/32 HOLE 7/8	EA	60	\$ 1.0600	\$63.60
179	HEAVY DUTY TUBE CLAMP 13/32 HOLE 1 3/4"	EA	18	\$ 1.8300	\$32.94
180	3M ROLOC SURFACE COND DISC 3" FINE	EA	6	\$ 3.1800	\$19.08
181	ROLOC BRISTLE DISC 2" DIA YELLOW 80 GRT	EA	4	\$ 12.9200	\$51.68
182	ROLOC BRISTLE DISC 2" DIA WHITE 120 GRI	EA	3	\$ 12.9200	\$38.76
183	PUSH-IN RETAINER HD-11/16STEM-5/16LGT	EA	15	\$ 0.3600	\$5.40
184	AUTO.ELEC.TERMINAL WEATHERPACK 18-20 GA	EA	30	\$ 0.2300	\$6.90
185	AUTO.ELEC.TERMINAL WEATHERPACK SIL SEAL	EA	15	\$ 0.1800	\$2.70
186	MINI ADD-A-CIRCUIT MINI ADD-A-CIRCUIT	EA	1	\$ 16.7300	\$16.73
187	FUSEHOLDER ADD-A-CIRCUTATO FUSE	EA	1	\$ 16.5800	\$16.58
188	AUTO ELECT. TERMINAL WEATHRPCK16-14GA.T	EA	30	\$ 0.2900	\$8.70

189	AUTO ELECT. TERMINAL WEATHRPCK16-14GA.T	EA	15	\$ 0.2300	\$3.45
192	LOOM-SPLIT TYPE 1/4" X 250' POLYETHYLEN	EA	1	\$ 64.8300	\$64.83
193	UNION TEE COMP FIT BRASS 3/16"	EA	2	\$ 7.3000	\$14.60
194	UNION TEE COMP FIT BRASS 1/4"	EA	2	\$ 4.3100	\$8.62
195	UNION TEE COMP FIT BRASS 5/16"	EA	2	\$ 7.9800	\$15.96
196	ENGINE COMP 1/4HLX11/16HD	EA	30	\$ 0.1500	\$4.50
197	TERM-RING TONGUE 16-14 - 10 NYLON-BLUE	EA	45	\$ 0.2800	\$12.60
198	TERM-RING TONGUE 16-14 - 1/4 NYLON-BLUE	EA	15	\$ 0.2200	\$3.30
199	TERM-RING TONGUE 16-14 - 8-10 STUD NYL-BLU	EA	30	\$ 0.2200	\$6.60
200	TERM-RING TONGUE 12-10 - 8-10 STUD NYL	EA	30	\$ 0.3100	\$9.30
201	TERM-QUICK DISC FEMALE-16-14 BLUE 1/4"	EA	30	\$ 0.2000	\$6.00
202	TERM-QUICK DISCON 16-14 MALE 1/4 NYL-BL	EA	15	\$ 0.2300	\$3.45
203	30 AMP FUSE MAXI	EA	3	\$ 1.0800	\$3.24
204	40 AMP FUSE MAXI	EA	3	\$ 1.0300	\$3.09
205	80AMP FUSE MAXI	EA	3	\$ 1.9900	\$5.97
206	DT RECEPTACLE 2 WAY	EA	5	\$ 1.6600	\$8.30
207	DT RECEPTACLE 4 WAY	EA	5	\$ 3.8900	\$19.45
208	DT RECEPTACLE 6 WAY	EA	3	\$ 4.1100	\$12.33
209	DT PLUG 4 WAY SOCKET	EA	8	\$ 3.4200	\$27.36
210	DT PLUG 6 WAY SOCKET	EA	3	\$ 4.1800	\$12.54
211	DT WEDGELOCK FOR 4 WAY RECEPTACLE	EA	8	\$ 0.7900	\$6.32
212	DT WEDGELOCK FOR 4 WAY PLUG	EA	8	\$ 0.9100	\$7.28
213	DT WEDGELOCK FOR 6 WAY RECEPTACLE	EA	3	\$ 0.9600	\$2.88
214	DT WEDGELOCK FOR 6 WAY PLUG	EA	3	\$ 0.9500	\$2.85
215	DOT FEMALE CONNECTOR 1/4 X 1/8	EA	6	\$ 5.7800	\$34.68
216	DOT FEMALE CONNECTOR 1/4 X 1/4	EA	6	\$ 6.9900	\$41.94
217	DOT MALE CONNECTOR 1/4 X 3/8	EA	6	\$ 4.9500	\$29.70
218	DOT MALE CONNECTOR 3/8 X 1/2	EA	6	\$ 7.3800	\$44.28
219	DOT UNION ELBOW 1/4	EA	3	\$ 16.2600	\$48.78
220	DOT UNION ELBOW 3/8	EA	3	\$ 19.4500	\$58.35
221	1/4"X 1/8"NPT DOT MALE 90DEG ELBOWBRAS	EA	3	\$ 11.0500	\$33.15

222	DOT MALE ELBOW 90 - SWIVEL 1/4 X 1/4	EA	3	\$ 9.6800	\$29.04
223	DOT MALE ELBOW 90 - SWIVEL 1/4 X 3/8	EA	6	\$ 15.1300	\$90.78
224	DOT MALE ELBOW 90 - SWIVEL 5/8 X 1/2	EA	6	\$ 22.8000	\$136.80
225	DOT MALE ELBOW 45 - SWIVEL 1/4 X 1/8	EA	6	\$ 17.5100	\$105.06
226	DOT MALE ELBOW 45 - SWIVEL 1/4 X 1/4	EA	6	\$ 19.1600	\$114.96
227	DT WEDGELOCK FOR 2 WAY RECEPTACLE	EA	12	\$ 0.3900	\$4.68
228	DT WEDGELOCK FOR 2 WAY PLUG	EA	12	\$ 0.4100	\$4.92
229	DT WEDGELOCK FOR 3 WAY RECEPTACLE	EA	6	\$ 0.4300	\$2.58
230	DT WEDGELOCK FOR 3 WAY PLUG	EA	6	\$ 0.4700	\$2.82
Annual Total - Table 4					\$5,054.76

Annual Total - All Tables
Contract Total (6 years) - All Tables

Note: The CPI may be used for this tender in years 3 - 6

DECISION/DIRECTION NOTE

Title: Appointment – Bike St. John's Advisory Committee – Younger Generation Cyclist

Date Prepared: January 6, 2021

Report To: Regular Meeting of Council

Councillor and Role: Mayor Danny Breen, Governance & Strategic Priorities

Ward: N/A

Decision/Direction Required:

To appoint a younger generation cyclist to the Bike St. John's Advisory Committee.

Discussion – Background and Current Status:

Section 3.1.1 of the Bike St. John's Advisory Committee provides for the appointment of a younger generation cyclist.

(Public member, aged 19-35) will be appointed to each advisory committee. Such individuals must be between the ages of 19-35 at the time their application is submitted.

Recognizing the existing member's resignation in November 2020, a call for interested persons was advertised with the deadline for applications being December 18, 2020. A total of six applications were received.

Through consultation with the City Clerk's Office and the Team Lead (Marianne Alacoque), Alida Zedel is the recommended candidate.

Alida is a MUN student who rides year-round for recreation, sport, and commuting. She's been biking around St John's with her family since she was a toddler in a bike trailer. She believes its important that as a community we take advantage of the healthy lifestyle that cycling offers and the significant environmental benefits that it provides. She offers that weather in St. John's is not always favourable for cycling; we have rain, wind and snow and on top of that many roads have steep hills. But, we can work around these roadblocks because as a compact city, St John's has a great deal of potential cycling. She suggests that we will only get more people riding in St. John's if we take steps to reduce the difficulties and remove the barriers and hazards.

Key Considerations/Implications:

ST. JOHN'S

Appointment – Bike St. John’s Advisory Committee – Younger Generation Cyclist

1. Budget/Financial Implications: N/A
2. Partners or Other Stakeholders: Cycling, and Active Transportation Groups
3. Alignment with Strategic Directions/Adopted Plans:
 - Neighbourhoods Build our City – Promote a safe and secure city, improve neighbourhood-level services, increase access to range/type of housing, develop parks and places for people
 - A Culture of Cooperation – Create effective City-community collaborations
 - A City for All Seasons – Support year-round active transportation, explore options for year-round active, leisure and recreation facilities and programs, promote active and healthy living, incorporate all weather planning in City building and open space development, support year-round tourism and industry activity
 - Responsive and Progressive – Create a culture of engagement, identify and deliver on projects, strategies, and programs
4. Legal or Policy Implications: N/A
5. Privacy Implications: N/A
6. Engagement and Communications Considerations: Solicitation for members took place through various media platforms
7. Human Resource Implications: N/A
8. Procurement Implications: N/A
9. Information Technology Implications: N/A
10. Other Implications: N/A

Recommendation:

That Council appoint Alida Zedel to the Bike St. John’s Advisory Committee.

Prepared by: Maureen Harvey

Approved by: Elaine Henley

Report Approval Details

Document Title:	Appointment - Bike St. John's Advisory Committee - Younger Generation Cyclist.docx
Attachments:	
Final Approval Date:	Jan 7, 2021

This report and all of its attachments were approved and signed as outlined below:

Karen Chafe - Jan 7, 2021 - 4:36 PM

Elaine Henley - Jan 7, 2021 - 4:57 PM

DECISION/DIRECTION NOTE

Title: SERC – Noise Bylaw Extension

Date Prepared: January 14, 2021

Report To: Regular Meeting of Council

Councillor and Role: Councillor Shawn Skinner, Special Events Regulatory Committee

Ward: Ward 4

Decision/Direction Required: Council approval of a noise bylaw extension request for upcoming film shoot for Hudson and Rex.

Discussion – Background and Current Status: Hudson and Rex production is requesting a noise bylaw extension for the following date, time and location:

- Thursday January 21, from 10:00pm – 7:30am, at 5 and 10 Downing Street.
- The filming will take place inside both 5 and 10 Downing Street, however a generator will be running outside during this time, and when tech trucks move out at 7:30am this will also cause some disturbance.
- The generator is insulated and buffered inside the generator truck.
- The production team will notify residents, in writing, of the timing of the film shoot.

**Key Considerations/Implications:**

1. Budget/Financial Implications: N/A
2. Partners or Other Stakeholders: N/A
3. Alignment with Strategic Directions/Adopted Plans: N/A
4. Legal or Policy Implications: N/A
5. Privacy Implications: N/A
6. Engagement and Communications Considerations: N/A
7. Human Resource Implications: N/A
8. Procurement Implications: N/A
9. Information Technology Implications: N/A
10. Other Implications: N/A

Recommendation:

That Council approve the requested noise bylaw extension for Hudson and Rex film shoot.

Prepared by: Christa Norman, Special Projects Coordinator

Approved by: Jennifer Langmead, Supervisor – Tourism and Events

Report Approval Details

Document Title:	SERC - Noise Bylaw Extension.docx
Attachments:	
Final Approval Date:	Jan 14, 2021

This report and all of its attachments were approved and signed as outlined below:

Jennifer Langmead - Jan 14, 2021 - 9:21 AM

Tanya Haywood - Jan 14, 2021 - 9:32 AM

DECISION/DIRECTION NOTE

Title: Council Lead(s) – Councillor Lane’s Resignation

Date Prepared: January 14, 2021

Report To: Regular Meeting of Council

Councillor and Role: Mayor Danny Breen, Governance & Strategic Priorities

Ward: N/A

Decision/Direction Required:

Seeking the appointment of a new member(s) of Council to take over former Councillor Dave Lane’s portfolio.

Discussion – Background and Current Status:

Councillor at Large, Dave Lane, resigned from Council effective December 31, 2020. He was Council lead/chair of the following:

- Finance and Administration
- Bike St. John’s Advisory Committee
- Business Support Initiative
- Water Street Infrastructure Project Liaison

It is in order to appoint a new member(s) of Council to lead the portfolios noted above.

Key Considerations/Implications:

1. Budget/Financial Implications: N/A
2. Partners or Other Stakeholders:
 - Mayor and Council
 - Residents of the City of St. John’s
3. Alignment with Strategic Directions/Adopted Plans: N/A
4. Legal or Policy Implications: N/A
5. Privacy Implications: N/A
6. Engagement and Communications Considerations: N/A
7. Human Resource Implications: N/A

ST. JOHN’S

8. Procurement Implications: N/A

9. Information Technology Implications: N/A

10. Other Implications: N/A

Recommendation:

That Council appoint the following members to lead the portfolios current without a representative due to the resignation of former Councillor at Large, Dave Lane:

1. Finance and Administration – Councillor Shawn Skinner
2. Bike St. John’s Advisory Committee – Councillor Ian Froude
3. Business Support Initiative – Councillor Debbie Hanlon
4. Water Street Infrastructure Project Liaison – Councillor Debbie Hanlon